Arete

THE AQUINAS INSTITUTE OF ROCHESTER NEW YORK

BONITATEM ET DISCIPLINAM ET SCIENTIAM DOCE ME

CREDO QUID QUID DIXIT DEI FILIUS

1950

TED CASE -320

Jack Reynolds

How Marlene treats you.

Best of luck
Bob Foley

"Good luck
Jack McDonald"

Don't know much to say,
a guy with a brain but good luck anyway,
Doug Rieger 51

Murphy

Good luck
from
Bernie
Sailor

Good luck.
J. Kalmark.

To a guy with a brain
(sometimes)
195 "Dip"
"Art"

Good Luck
Ted

Blue Mr you

Best of luck
Dale Janeck

Your looks are exceeded
only by your wit -
only have half of each

"To a swell guy
Good Luck
Harry Bourbon"

Best of luck
to a swell guy,
"Gingerbread"
(Dick)

Best of everything Bob "the boob"
Jim Haines

Best of luck Ted,
R. Hamann

Best of luck
in Spanish, History
and Journalism
Good luck always
Vinny Messina

Best of luck
Ron Schaefer

Hope I see you
in '51.
Joe Wooley

Hope to see you
next year
Al Shore

Best of luck to
an old cell mate.
Don Bly

Best of luck
to a fellow
Class mate in 325
Ed Gundersen

When will you learn to stop?

Lots of Luck Ted
Ed D'Amico

Best of Luck
Jim McNally

Best of Luck
"Box"
Chuck Fitz

Good luck
Frank
Good luck
Bruce Fickling

Best of Luck Ted
Jim "Yukon" Lannes
to a great actor & human
a good friend
Jim Spano

Best of Luck
"Lover Boy"
Bob Yarlles

Best of Luck
Bob Gilligan

Best of Luck
Bob Gilligan

Lots of Luck to the handsome one.
Earl Baks

Way to go
Bill Kanaley

Good luck, to a swell guy
from 320

Harry Williams

To "Lorabelle the lovely"
Bill Mahoney.

See you in summer school
you Spaniard
"Bob" Schickler

Best of Luck
Pete Brett

Good luck
Macon

Lots of luck
Macon

I have come all the way down this page to wish you the best of luck, "Lucky" Gillgin

Best of luck
"Ken"

Best Wishes "55"
Phil Keuper

To Teddy,
Best of
everything to a
wonderful guy. U.K.y.C.
would never continue
without your advice and
wisdom. Always stay as nice as
you are.
Love
"Mary Lou" Dacin
W A '55

To the Emperor Alexander Cartez:
May you always have
such an apetite for Best of luck
good cookies, "it's a wonderful
Maureen kid." Marg. Z.

Dear Teddy,
Best of the best to the best
from the best,
Bill Packham.

To one of the "sweetest
girls with a wonderful
personality. Teddy
always stay as nice
as you are "Cathy"

Loose lips sink
ships
Careless talk costs
lives

To my beloved
husband, Cortez
Pat Sanders

To a swell kid
Carole Strickart

Ted,
The Best of Luck
success, and
happiness!
Marilyn Faust

To a "cute little boy"
All of the luck in
the world.
Shirley Cornish '53

Dear Teddy,
I hope you
will always stay as
nice as you are
right now. Loads of
luck to a super guy.
Love
Sally

Dear
Teddy Bear
Keep up the
good work in
the acting
business and
you'll be another
Montgomery Clift!
Janie '53
M. (I hope)

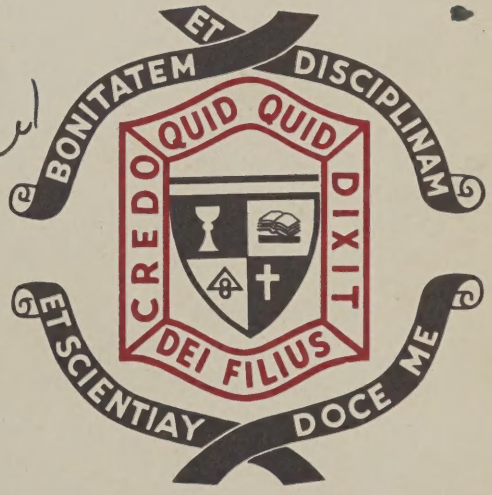

The Aquinas Institute
of Rochester, New York
conducted by
The Basilian Fathers

O U R A L M A M

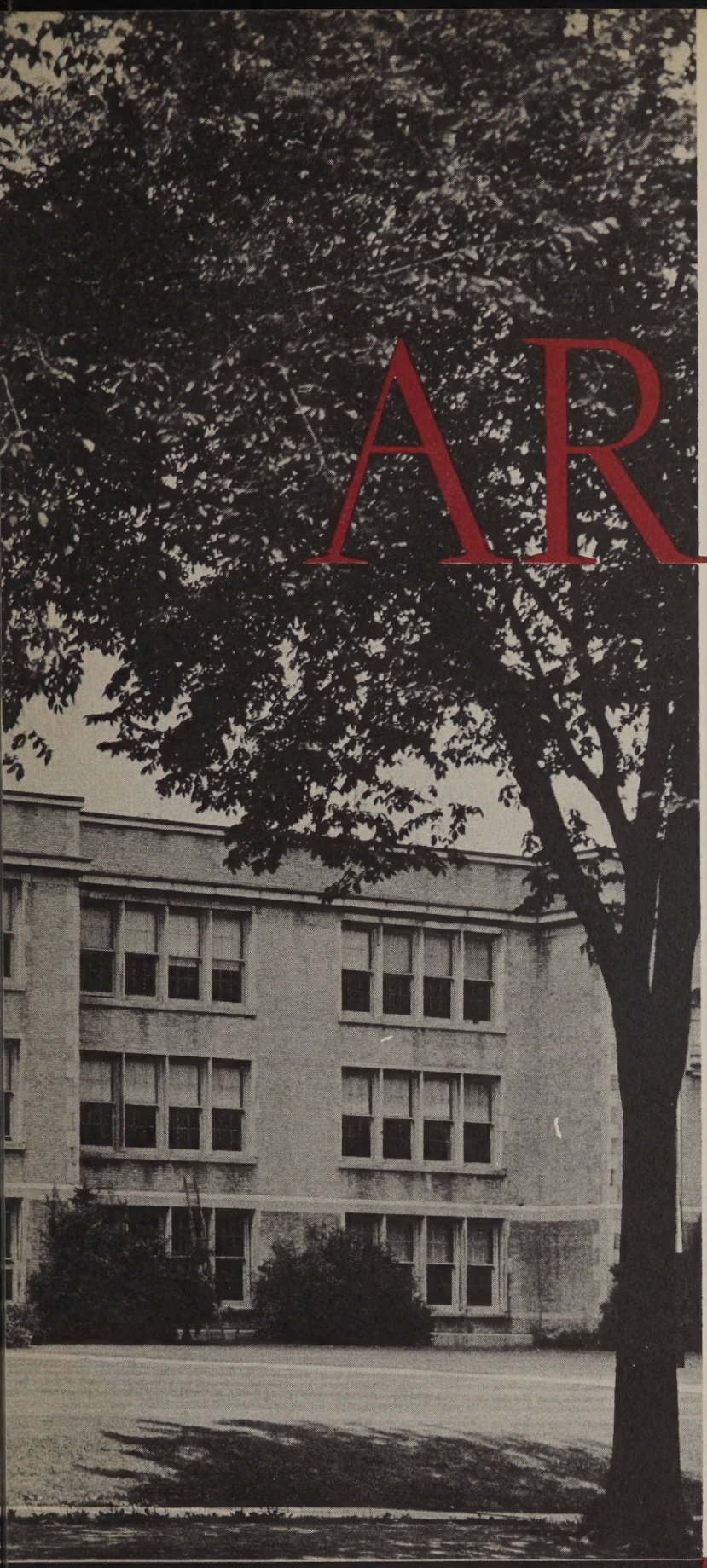

THE 1950

ARETE

PUBLISHED BY
THE SENIOR CLASS
THE AQUINAS INSTITUTE
ROCHESTER, NEW YORK

A T E R

25 YEARS *is a Long time*

TWENTY-FIVE YEARS IS A LONG TIME IN THE LIGHT OF THE MYRIAD EVENTS THAT HAVE BEEN RECORDED IN THE AQUINAS ANNALS. CLASS PERIODS, MISSION ACTIVITIES, SOCIAL EVENTS, ATHLETIC CONTESTS, CLUB PROJECTS, PARENTS' PARTICIPATION, MUSICALES, DRAMATIC PRODUCTIONS, PLATFORM LECTURES, ADMINISTRATIVE CONFERENCES—ALL THESE HAVE WOVEN THEMSELVES INTO A LIFE-BREATHING PATTERN THAT IS AQUINAS. . . . I WAS BORN IN 1925, AND THROUGHOUT SOME ANXIOUS YEARS, I STRUGGLED TO SURVIVE BECAUSE OF THE CATASTROPHIC DEPRESSION AND STAGGERING FINANCIAL NEEDS; BUT DESPITE THESE OBSTACLES, I GREW STRONGER, SURMOUNTED THEM, AND ADVANCED PERCEPTIBLY BECAUSE LOVE AND SACRIFICE WERE THE TWO POWERFUL FORCES THAT SPURRED MY GROWTH AND NOURISHED MY TENDER YEARS. . . . IN 1937, A MILESTONE IN MY EXISTENCE, CIRCUMSTANCES DEMANDED THAT I BE REARED BY THE BASILIAN FATHERS. MY ENROLLMENT INCREASED DURING THE ARDUOUS WAR YEARS TO THE EXTENT THAT I EXPANDED MYSELF AND FORMED ANOTHER UNIT, THE AQUINAS ANNEX. MY MEMORIAL STADIUM BUILT IN 1949, "LEST WE FORGET," WAS ANOTHER CELL IN MY RAPIDLY INCREASING LIFE. . . . THE LABOR OF MY FOUNDERS AWES ME. I MUST INCREASE IN EVERY WAY. YOU CAN MAKE ME GREATER IF YOU HAVE ABSORBED MY SPIRIT.

TWENTY-FIVE YEARS IS A SHORT TIME IN THE LIGHT OF ETERNITY. MAN IS BORN INTO THE WORLD FOR A PURPOSE—TO KNOW, LOVE, AND SERVE GOD HERE IN ORDER THAT WE MAY ENJOY UNENDING HAPPINESS IN HEAVEN. THIS LIFE, THEN, IS A "PREPARATION FOR ETERNAL LIFE, AND THE WHOLE WORK OF EDUCATION IS INTIMATELY AND NECESSARILY CONNECTED WITH THIS END." . . . IN FACT, CONTINUES POPE PIUS XI, "EDUCATION CONSISTS ESSENTIALLY IN PREPARING MAN FOR WHAT HE MUST BE, AND FOR WHAT HE MUST DO HERE BELOW IN ORDER TO ATTAIN THE SUBLIME END FOR WHICH HE WAS CREATED." FOR THIS REASON THE SUBJECT OF CHRISTIAN EDUCATION IS "MAN, WHOLE AND ENTIRE, SOUL UNITED TO BODY IN UNITY OF NATURE." . . . HOW SHORT A TIME DOES 25 YEARS APPEAR! AT AQUINAS WE HAVE LEARNED THE PRINCIPLES OF LIFE—WE MUST APPLY THOSE PRINCIPLES FOR A FEW SHORT YEARS SO AS TO MERIT OUR FINAL END. THUS, WHEN WE LEAVE THESE HALLS, WE MUST CONTINUE TO STRENGTHEN THE SPIRITUAL FOUNDATION BEGUN HERE, FOR WE WILL FIND AS ST. AUGUSTINE HAS SAID, "A RESTLESS HEART, WHICH WILL NOT FIND PEACE AND COMPLETE JOY TILL IT COMES TO HIM, THE SOURCE OF ALL REAL JOYS."... THE IMMEDIATE END OF CATHOLIC EDUCATION IS TO FORM CHRIST IN THE HEARTS AND MINDS OF EVERY STUDENT. THEN AND ONLY THEN CAN YOU BE NAMED AS A TRUE CHRISTIAN GENTLEMAN AND STUDENT. REMEMBER, "LIFE IS SHORT; ETERNITY IS LONG."

25 YEARS *is a Short time*

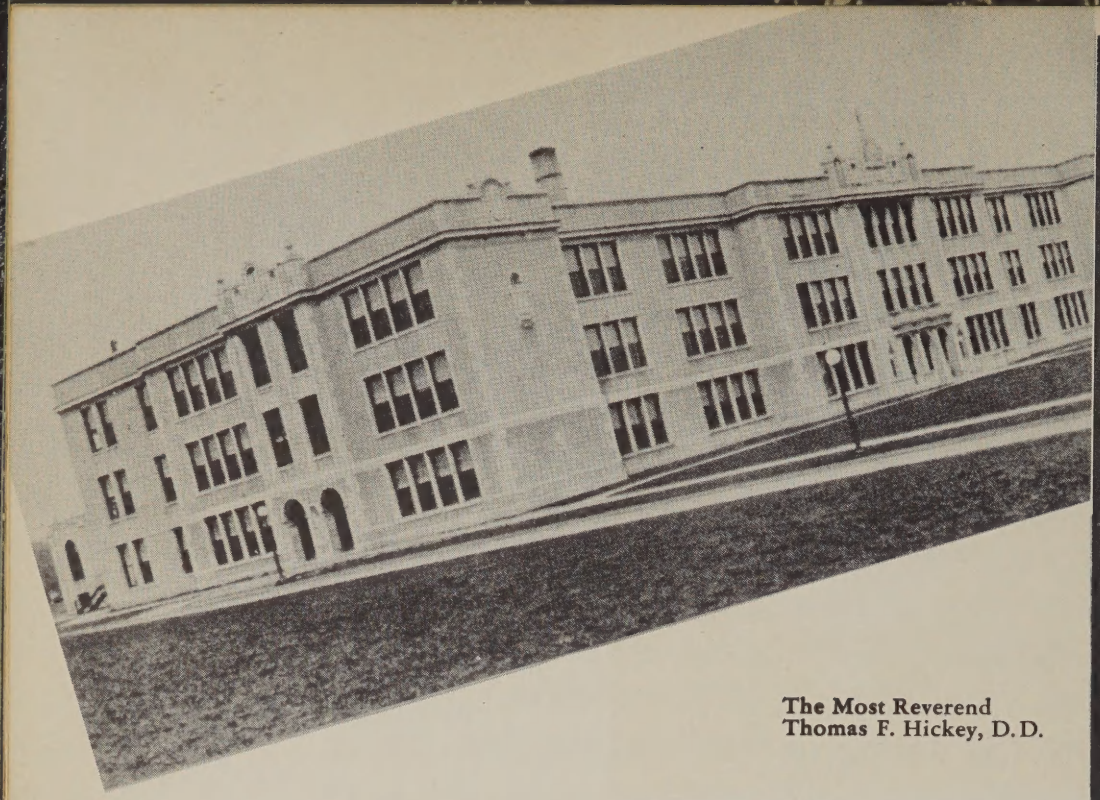

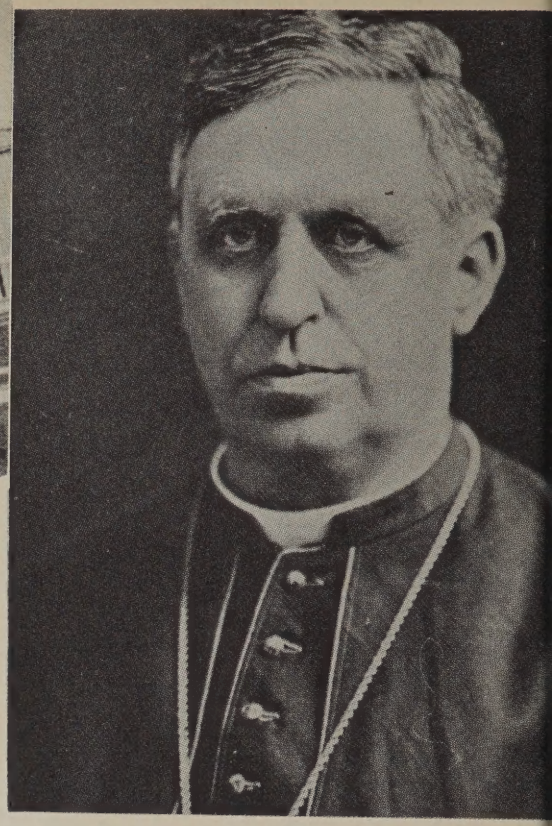

The Most Reverend
Thomas F. Hickey, D.D.

"IN RETROSPECTION..."

The Ground-breaking. *Left to Right,* Bishop O'Hern, Monsignor Joseph Cameron, Monsignor John Sullivan, Bishop Hickey.

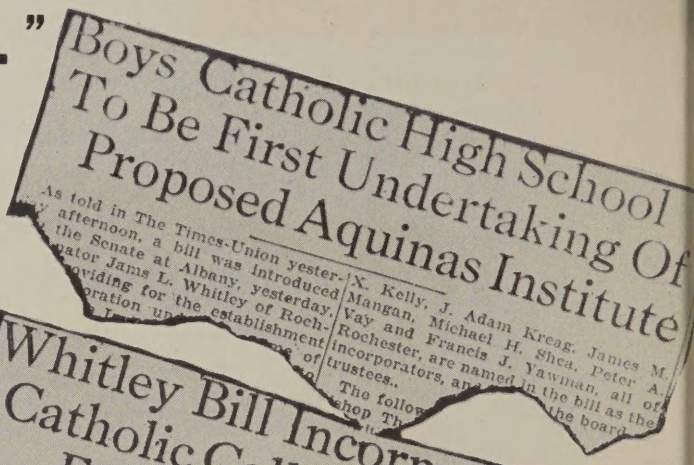

Boys Catholic High School To Be First Undertaking Of Proposed Aquinas Institute

As told in The Times-Union yester-
y afternoon, a bill was introduced
the Senate at Albany, yesterday,
ator Jams L. Whitley of Roch-
oviding for the establishment
oration un

X. Kelly, J. Adam Kreag, James M.
Mangan, Michael H. Shea, Peter A.
Vay and Francis J. Yawman, all of
Rochester, are named in the bill as the
incorporators, and
trustees.
The follow
hop Th
the board

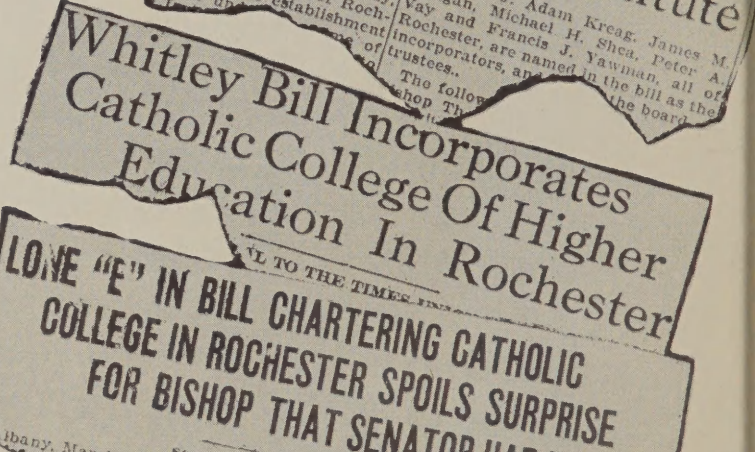

Whitley Bill Incorporates Catholic College Of Higher Education In Rochester

'L TO THE TIMES-UN

LONE "E" IN BILL CHARTERING CATHOLIC COLLEGE IN ROCHESTER SPOILS SURPRISE FOR BISHOP THAT SENATOR HAD IN VIEW

Albany, March 2.—Senator James L.
was a gorely disappointed
He had planned a little
mas F.
of Roch-
himself
when
sha
ic

Staff Correspondence of

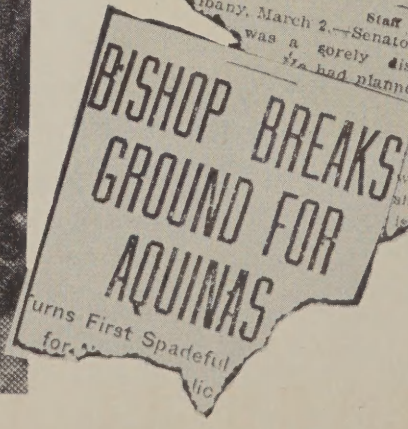

BISHOP BREAKS GROUND FOR AQUINAS

urns First Spadeful
for
lic

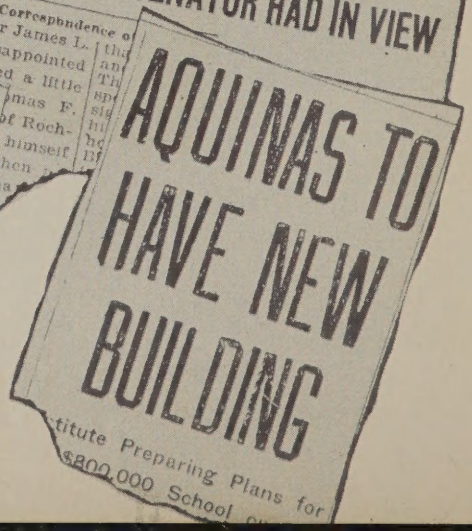

AQUINAS TO HAVE NEW BUILDING

titute Preparing Plans for
$800,000 School

Sister M. Stella

Sister M. Raphael

Sister M. Brendan

Father Donovan
at Aquinas in 1927

Mr. Carl Zimmer, the man who has not missed a day in twenty-five years.

25 YEARS AT AQUINAS

The first orchestra, Mr. Frederick Melville, director. When Father Fischette was fourteen and a musician; *second row, second from left.*

The first orchestra under Mr. John Cummings. 1928-1929.

"THOU PLACE OF REVERIE..."

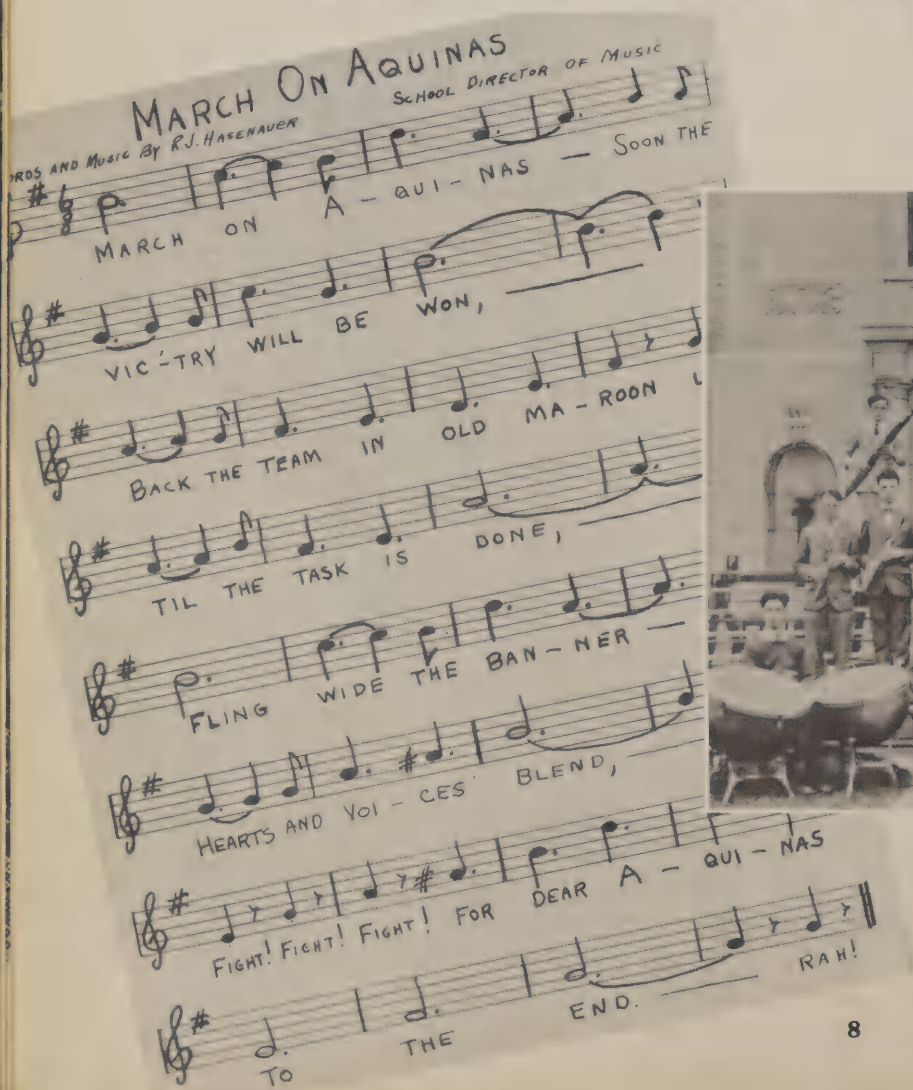

The First Band, Mr. John Cummings, director. 1928-1929.

The first Science Club (1926-1927)

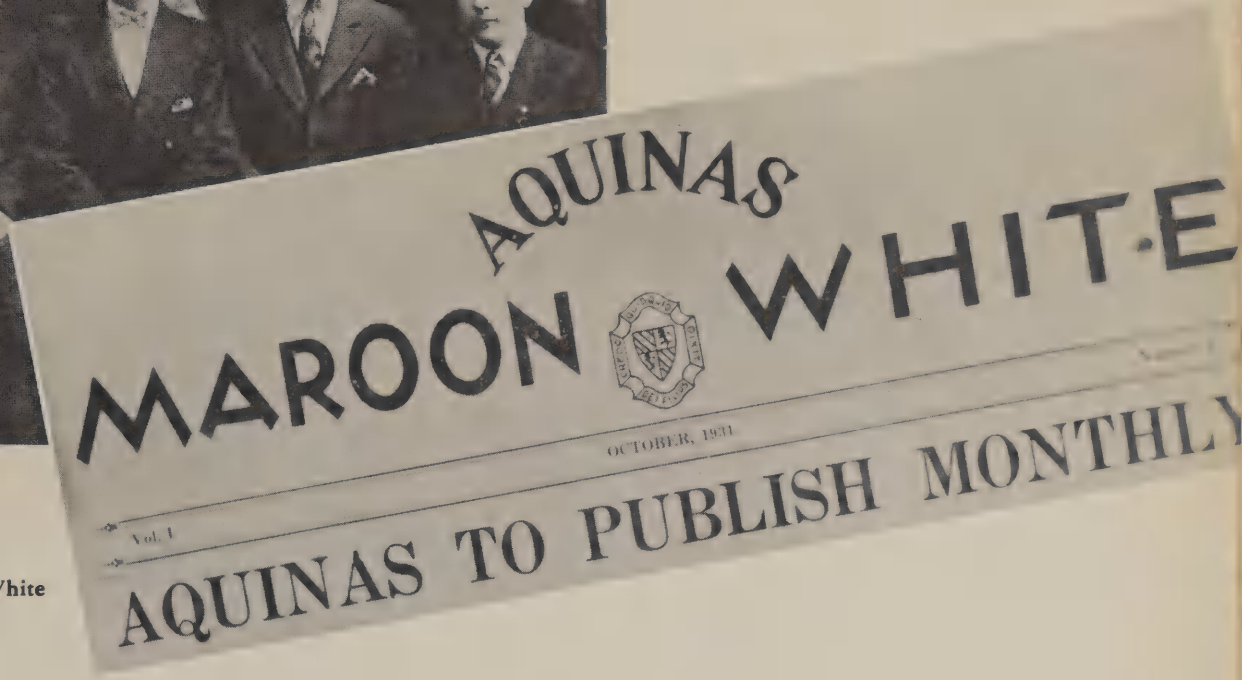

AQUINAS
MAROON WHITE
OCTOBER, 1931
Vol. I
AQUINAS TO PUBLISH MONTHLY

The first Maroon and White

"AQUINAS EVERMORE..."

The first Bowling League (1933-1934). Mr. Hasenauer (*back row, second from left*) was captain of the Faculty team.

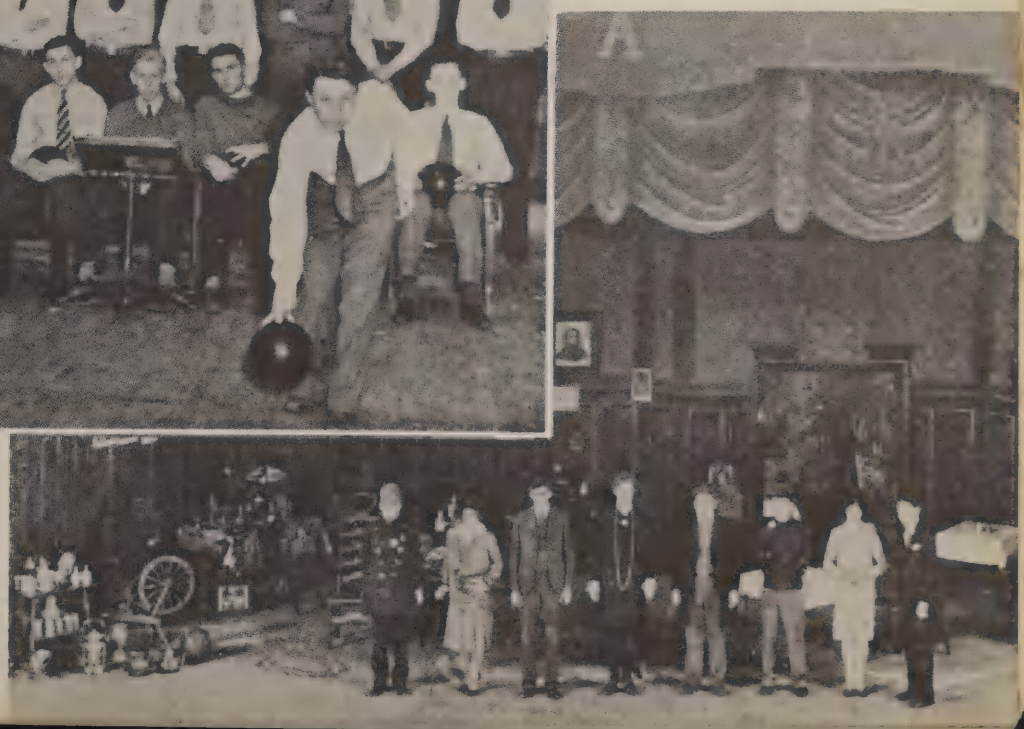

The first Senior Play (1927-1928)

OUR CHAMPIONS

Franklyn Spiegel, John Riley, George Schaad, Charles Keller, Asst. Mgr., Franklyn Walsh, John McMillan, Thomas Slowe, Manager; John McNally, Thomas Marks, Joseph Kennedy, Captain; John Flynn, William McCarthy, Coach; William Cheel, Ma

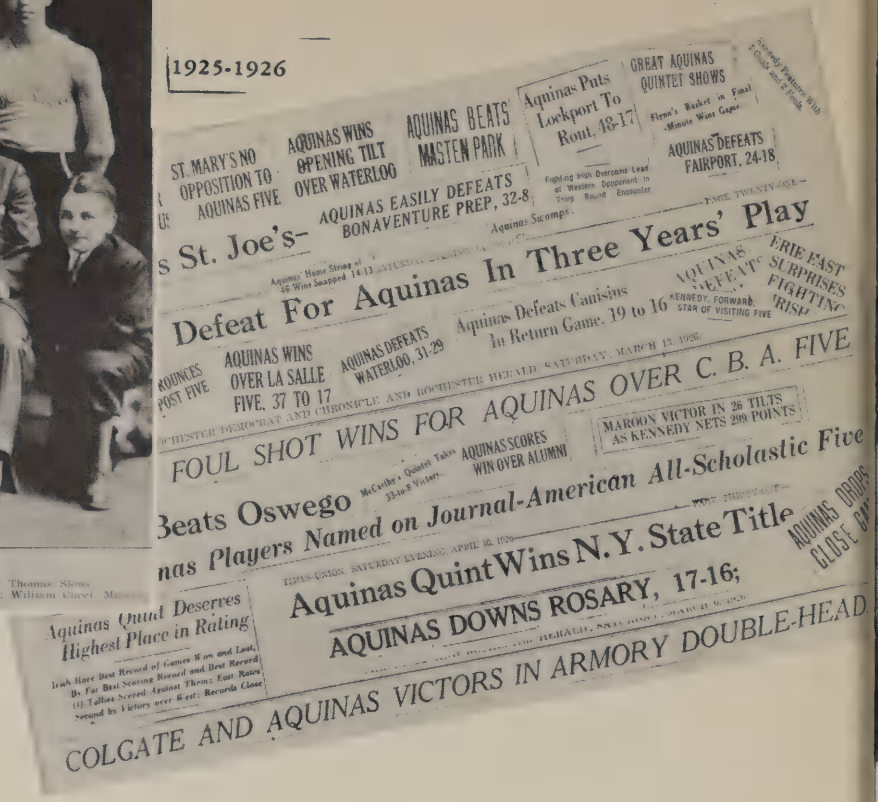

1925-1926

ST. MARY'S NO OPPOSITION TO AQUINAS FIVE

AQUINAS WINS OPENING TILT OVER WATERLOO

AQUINAS BEATS MASTEN PARK

Aquinas Puts Lockport To Rout, 43-17

GREAT AQUINAS QUINTET SHOWS

Flynn's Basket in Final Minute Wins Game

AQUINAS DEFEATS FAIRPORT, 24-18

s St. Joe's– AQUINAS EASILY DEFEATS BONAVENTURE PREP, 32-8

Aquinas Scamps.

Aquinas' Home Streak of 16 Wins Snapped 14-13

Defeat For Aquinas In Three Years' Play

ERIE EAST SURPRISES FIGHTING IRISH

AQUINAS DEFEATS KENNEDY, FORWARD STAR OF VISITING FIVE

ROUNCES POST FIVE

AQUINAS WINS OVER LA SALLE FIVE, 37 TO 17

AQUINAS DEFEATS WATERLOO, 31-29

Aquinas Defeats Canisius In Return Game, 19 to 16

FOUL SHOT WINS FOR AQUINAS OVER C. B. A. FIVE

MAROON VICTOR IN 26 TILTS AS KENNEDY NETS 299 POINTS

Beats Oswego

McCarthy's Quintet Takes 33-to-8 Victory.

AQUINAS SCORES WIN OVER ALUMNI

nas Players Named on Journal-American All-Scholastic Five

Aquinas Quint Deserves Highest Place in Rating

Aquinas Quint Wins N.Y. State Title

AQUINAS DOWNS ROSARY, 17-16;

AQUINAS DROPS CLOSE GA

COLGATE AND AQUINAS VICTORS IN ARMORY DOUBLE-HEAD

The Baseball team
(1925-1926)

"TRIUMPHANT

The Golf team
(1926-1927)

The Hockey team
(1928-1929)

ss to Posterity

Coach LEARY

Coach SULLIVAN

History attributes the events of the past, be they tragic or comic, to the ambitions of crafty and unscrupulous, kind and sympathetic men, who put their ambitions into decisions. When Father Grady made the decision to establish football permanently as a major sport at Aquinas, he threw the pass that was received by the school of 1931 and touched down in the end zone of posterity; a new chapter in the history of Aquinas was formed, a chapter that will depend for its crowning finish upon the future students of our beloved Alma Mater.

On September tenth, Mr. John Sullivan greeted many enthusiastic gridiron lovers (veterans and recruits alike). The first month's work consisited entirely of whip-

MARKS

CONNELLY

OVER ALL"

The first Varsity squad (1931-1932)

THE REVEREND WILLIAM BYRNE, Ph.D.
1925 - 1928

RT. REV. JOSEPH E. GRADY, M.A., Litt.D., LL.D.
1928 - 1937

LEADERSHIP is essential to any endeavor. No organization is stronger than its leader. From its very infancy, twenty-five years ago, Aquinas Institute has been blessed with principals who were obliged to cope with the educational problems of the changing times. Like true captains at the helm, guiding their entrusted ships through both calm and turbulent waters until it docks safe in port, so have the principals of our school guided us to this twenty-five year landmark.

Their concern with the educational standards of our school has led to continual expansion of the curriculum, and to an extensive program of extra-curricular activities. Thousands of our alumni have benefitted by these measures alone. But of the utmost importance is the deep concern

D E D I C

THE REVEREND JOHN H. O'LOANE, C.S.B., M.A.
1937 - 1943

THE REV. WILLIAM J. DUGGAN, C.S.B., B.A., M.Ed.
1943 - 1949

which our principals have had for the spiritual development of the students, endeavoring to inculcate Catholic ideals, always and everywhere. Thank God, their efforts have borne much fruit.

And so we, the Senior Class of 1950, respectfully salute our captains, the principals, and extend our heartfelt thanks, and proudly dedicate to them the Silver Jubilee Arete.

T I O N

SAINT THOMAS AQUINAS

Holy Mother Church declared St. Thomas Aquinas the patron of centers of study. Very fittingly did the founders of Aquinas Institute place the school under his patronage.

We, at Aquinas, each day pray that "He may be a seat of wisdom to the young, a Mother of good counsel to the community, a blessing to all its benefactors."

OUR PATRON

BLESSED VIRGIN MARY

Each nation venerates Our Lady under some special title, thus literally fulfilling her prophecy that: "All generations shall call me blessed."

We, at Aquinas, experience the fulfillment of that prophecy, since we constantly envoke her under our title: "Queen of Aquinas."

QUEEN OF AQUINAS

OUR BISHOP

THE MOST REVEREND JAMES E. KEARNEY, D.D.

ADMINISTRATION

OUR PRINCIPAL

THE VERY REVEREND EUGENE A. CULLINANE, C.S.B., M.A.

ADMINISTRATION

Rev. Wilfred M. Kehoe, C.S.B.
Vice-Principal and Director of Discipline

Rev. Fergus J. Sheehy, C.S.B.
Director of the Annex

Rev. Robert M. Fischette, C.S.B.
Director of Studies

ADMINISTRATION

Rev. Vincent C. Eckert, C.S.B., *Treasurer*
Mrs. Irene Karp, *Secretary*

Miss Frances Dolan, R.N.
School Nurse

Mr. Felix Hart
Secretary to the Principal

Miss Mary A. Dougherty
Secretary to the Director of Studies

ADMINISTRATION

REV. C. P. DONOVAN, C.S.B.

SR. M. BRENDAN, S.S.J.

REV. J. SPRATT, C.S.B.

REV. J. EMBSER, C.S.B.

REV. J. L. WILLETT, C.S.B.

REV. J. F. ONORATO, C.S.B.

REV. H. P. NOLAN, C.S.B.

REV. W. O. REGAN, C.S.B.

REV. V. FULLERTON, C.S.B.

FACULTY MEMBERS NOT AP

REV. A. P. LOCOCO, C.S.B.

REV. T. F. SLATTERY, C.S.B.

REV. A. J. O'LEARY, C.S.B.

REV. A. R. LOOBY, C.S.B.

REV. J. A. MALONE, C.S.B.

REV. J. MEYER, C.S.B.

REV. A. B. HANNA

REV. D. B. BENINGER, C.S.B.

MR. J. BERTHELOT, C.S.B.

PEARING WITH HOME ROOMS

Mr. R. Hasenauer

Mr. R. Jablonski

Mr. W. Duquette

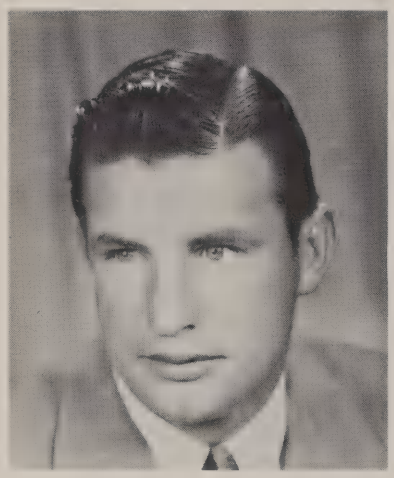

Mr. H. Connolly

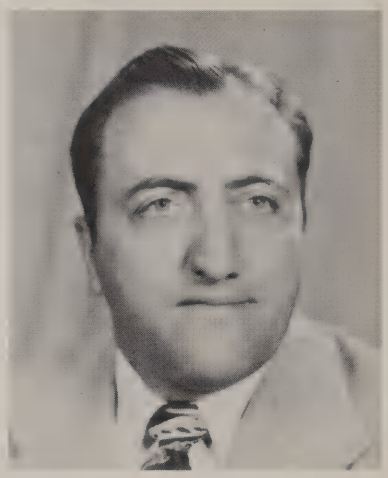

Mr. B. Marella

Mr. J. Moynihan

Mr. W. McCarthy

Faculty Members Not Appearing with Homerooms

Sister Laurene Marie points out the formation of the Subjunctive Mode in German

A humorous situation arises in Father Donovan's trig class

Mrs. Lerkins, the Nurse in the Annex, dresses a student's injury

Father Lococo drills Latin vocabulary in a Cicero class

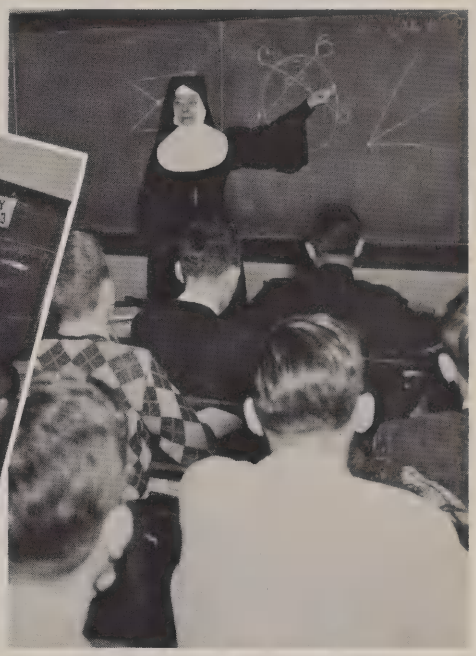

Sister Demetria demonstrates a proposition in plane geometry

Father O'Leary dictates a homework assignment to his Latin class

Sister Stella instructs an English class

The Shrine at the Victory Dance. This dance was one of the many successful projects undertaken by the Student Council.

STUDENT COUNCIL

Democracy is the government by the people collectively, by elected representatives. At Aquinas the Student Council is the expression of the democratic spirit since its members, elected by the students, voice student opinion. Through this Council the students express their views on any part of school life.

Just as a nation will be better governed if the citizens make use of this privilege, so too the life of a school will be improved if its students take advantage of this prerogative.

Since student government was set up at Aquinas, the Student Council has supervised and promoted all student activities.

Standing (Left to Right): Charles Raetz, Donald Yeckel, John Pietropaoli, John Sayre, Charles Swalbach, Don Finewood, Maury Ryan, Raymond Knittel, William Fackelman. *Seated:* Michael Finigan, Lawrence Mungovan, Charles Hall, James Ging, Robert Farrell, Robert O'Halloran.

JAMES GING
President

CHARLES HALL
Vice-President

MICHAEL FINIGAN
Secretary

ROBERT O'HALLORAN
Treasurer

THE SENIOR CLASS 1950

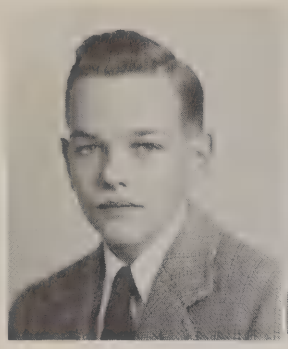

Joseph R. Acker
Joe
Spanish Club 4; Stage Crew 4.

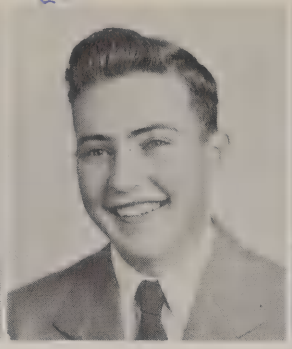

James J. Adams
Jimmy
Service Club 2; Stage 4; Arete Staff 4; History Club 4; Art Club 4; Poster Club (Pres.) 4; Chemistry Club 4.

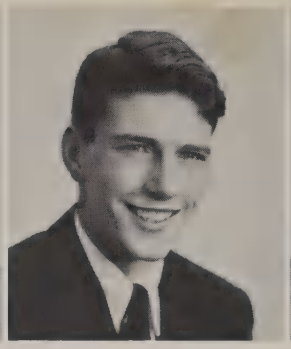

James J. Aha
Jim
Intramural Basketball 1; Glee Club 3, 4.

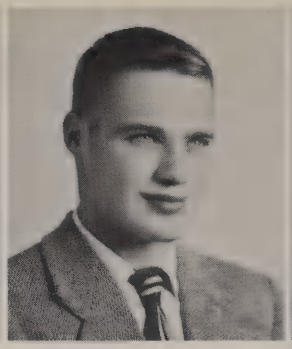

Edward D. Ahonen
Buddy
Freshman Football, Basketball, Baseball; Reserve Football; Basketball; Varsity Football 3, 4; Mission Bouts 2, 3, 4; Chess Club 2.

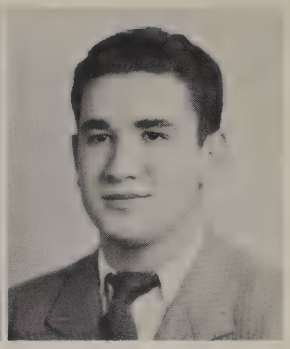

Alphonse J. Alaimo
Al
Intramural Basketball 1, 2; Band 1.

Wayne D. Alexander
Rube
Intramural Sports 1, 2; Mission Leader 2.

Fritz F. Amico
Fritz
Mission Leader 2, 3, 4; Glee Club 3, 4; Italian Club 2, 3, 4; Liturgical Choir; Varsity Football 2, 3, 4; Freshman Football 1.

Angelo P. Andrese
Andy
Chess Club; Archery Club; Bowling Club; French Club; Perpetual Rosary.

Lucas J. Antropoli
Joe
Intramural Basketball, Football, Baseball; Bowling Club 2; Italian Club 3, 4; Physics Club 3.

George H. Aspenleiter
George
Bowling Club 1, 2; Glee Club 3; Chess Club 2; Intramural Baseball 1, 2, 3; Intramural Basketball 2, 3.

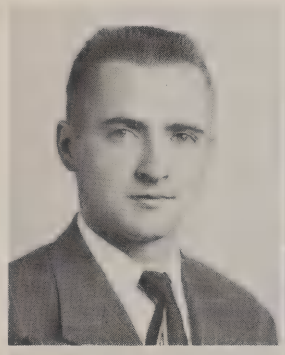

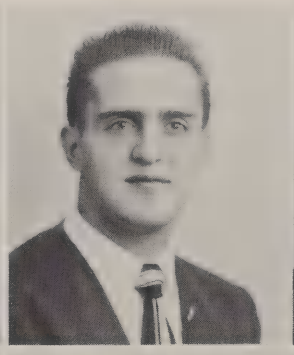

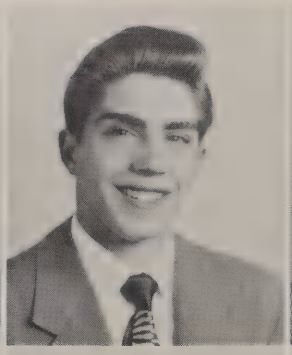

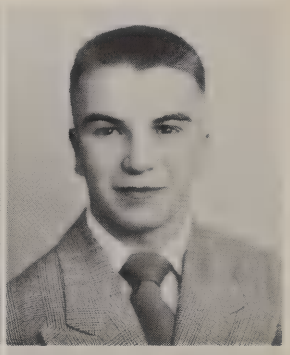

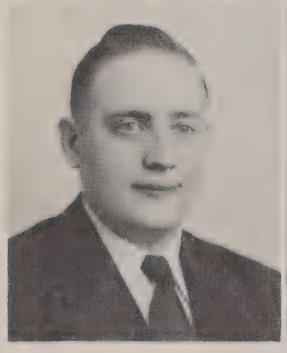

Robert J. Bagne
Bob
Band 1, 2, 3, 4; Art Club 3, 4.

John W. Baker
Jack
Band 1, 2, 4; Arete 4; Maroon and White 4; Camera Club 2; Physics Club 3; Spanish Club 4; Chess Club 3, 4; Intramural Baseball 1, 3.

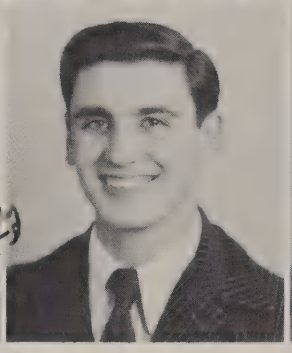

Frank J. Baleno, Jr.
Frank
Mission Bouts 1, 2, 4; Intramural Sports 2, 3; Bowling Team 2, 3, 4; Maroon and White 4; Ski Club 3, 4.

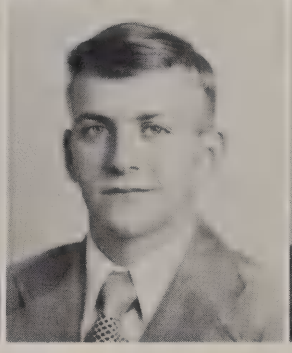

Edward N. Barrett
Ed

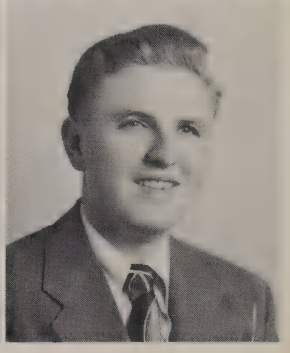

Robert B. Bartoszewicz
Bart
Model Airplane Club (Pres.) 1, 4; Chess Club 1, 2; Camera Club (Treas.) 2, 4; Sailing Club 2; Glee Club 3, 4; Hunting and Fishing Club; Chemistry Club 4.

Richard W. Batley
Dick
Glee Club 3; Aquinader Photographer 4.

Robert V. Bayer
Bob
Sodality 2, 3; Stamp Club 2; Glee Club 3; Latin Club 4; German Club 4; Camera Club 2; Intramural Sports 1.

Philip C. Beers
Phil
Mission Leader 1; Sodality 3, 4; Spanish Club 3; Latin Club 4; Ski Club 4; Chemistry Club 4; St. Thomas Club 1; Honor Roll 3.

John T. Begandy
Berg
Intramural Sports 1, 2; Football Manager 2, 3; Mission Bouts 2, 3, 4; Italian Club 2, 3, 4; Variety Show 3, 4; Honor Roll 1, 2; History Club 2; Glee Club 3, 4.

Donald J. Bell
Don
Band 1, 2, 3, 4; Sodality 3, 4.

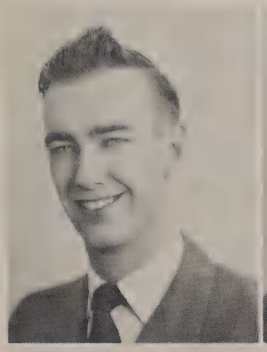
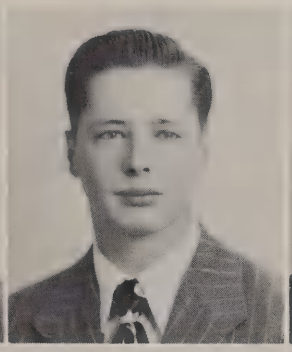
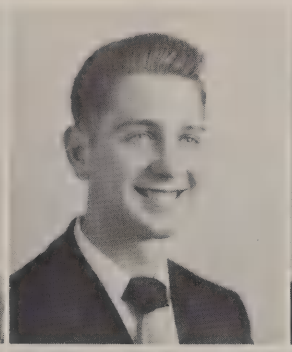
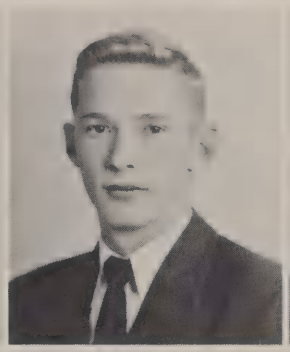
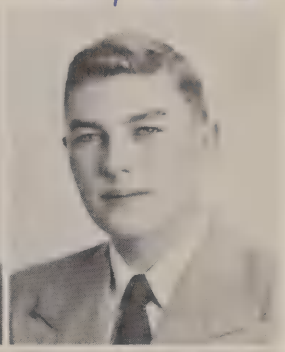
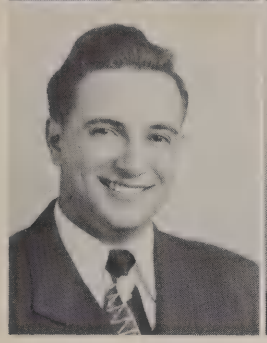
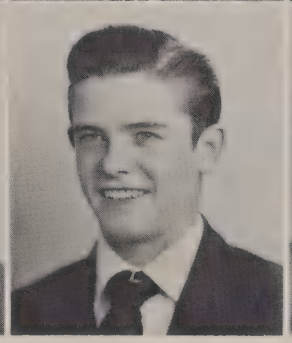
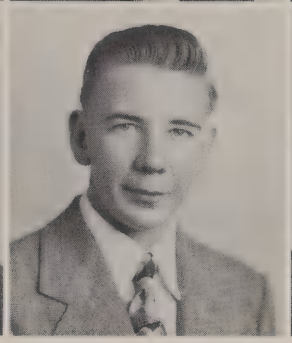
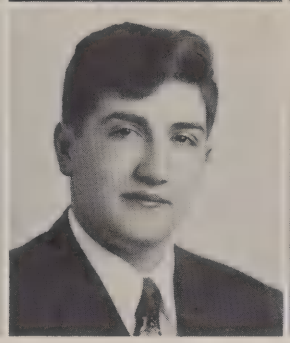
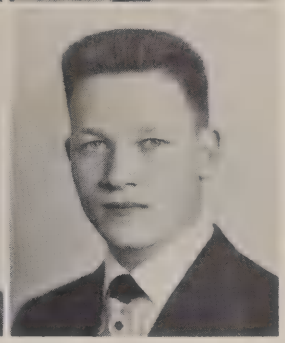

Carl A. Beritela
Bart
Model Airplane Club 1; Physics Club 3; Camera Club 4; Greek Club 4; St. Thomas Club 1; Honor Roll 2, 3.

James D. Bertram
Axl
Cheerleader 4; Greek Club 3, 4; Spanish Club 3, 4; Physics Club 3; Latin Club 4; Arete Staff 4; Ski Club 3, 4; History Club 4.

Frank A. Bindert
Butch
Chess Club 2; Model Airplane Club (Vice-Pres.) 4; Camera Club 4; Greek Club 4; Perpetual Rosary 4.

Michael D. Biondi
Willie
Italian Club 3, 4; Glee Club 3, 4.

Peter G. Blackwood
Pete
Intramural Sports 1; Reserve Football, Basketball 2; Varsity Football; Varsity Basketball 4.

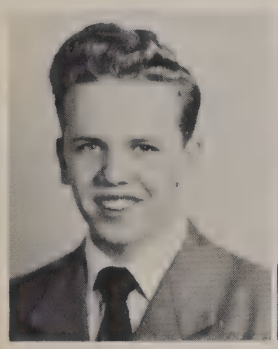
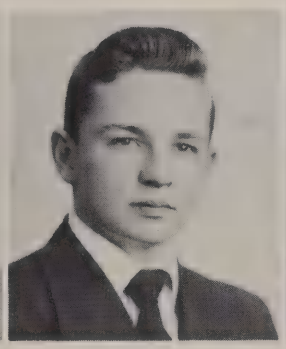
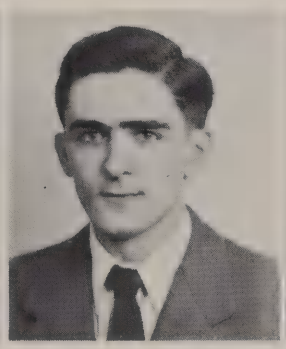
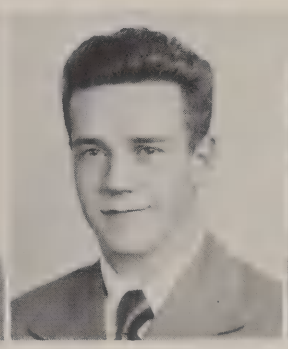
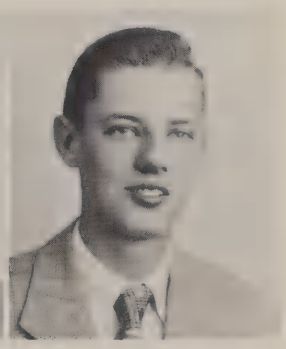

Joseph H. Blakely
Joe
Intramural Baseball 1; Glee Club 3, 4.

Edward R. Blanchard
Eddie
Football 1, 2; Basketball 1, 2; Baseball 1; History Club 4; Rifle and Gun Club 3; Orchestra 4; Senior Band 4; Swingsters 4.

Earl D. Blasi
Brodsie
Intramural Basketball; Baseball 1; Italian Club 2, 3, 4; Physics Club 3; Maroon and White 3.

Gerard J. Bleier
Gerry
Glee Club 3, 4; Ski Club 3; Cafeteria Committee 2, 3, 4; Chess Club 3; Rifle Club 2; Intramural Sports 1.

Stanley M. Bojara
Stan
Chess Club 2; Honor Roll 1, 2.

d. Bu 7/12-4(1)

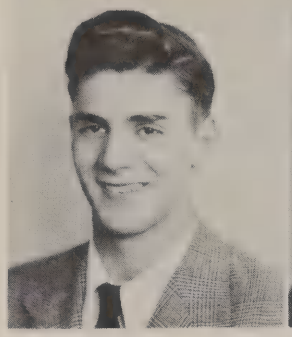

Anthony J. Bonadio
Bonny
Italian Club 2, 3, 4; Glee Club 3, 4; Ski Club 2; Intramural Basketball 1; Intramural Baseball 1, 2.

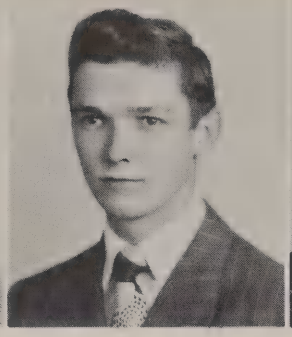

Frederick L. Bonisteel
Fred
Camera Club 2; Spanish Club 2, 3; Projector Club 2; Honor Roll 1.

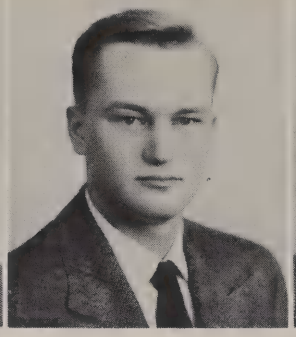

Thaddeus M. Bonus
Ted
Mission Unit 2; Golf Team (Capt.) 3, 4; Physics Club 3; Greek Club 4; Maroon and White 3, 4; Arete 4; St. Thomas Club 1, 2; Honor Roll 3, 4.

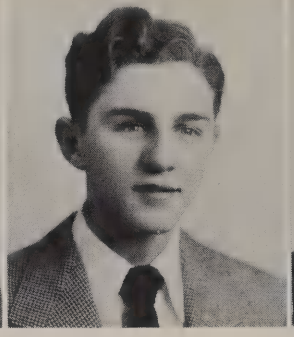

Charles D. Bordonaro
Chuck
Honor Roll 1, 2; Mission Bouts 2, 3; Italian Club 3, 4; Bowling Club 3, 4; Camera Club 2, 3, 4; Chess Club 2, 3; Hunting and Fishing 4; Glee Club 3.

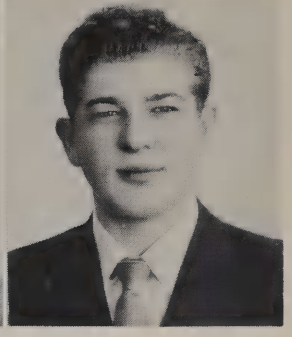

Peter P. Borreggine
Porge
Bowling Club 3, 4; Italian Club 3, 4; Glee Club 3, 4.

Philip A. Borzilleri
Willie
Italian Club 2, 3, 4.

James J. Brady
Diamond Jim
Honor Roll 3; Chess Club 2, 3; Ski Club 3, 4; Varsity Football 3, 4; Orchestra 1, 2.

William J. Brown
Sweet Willie
Honor Roll 1; Intramural Basketball 1; Glee Club 3, 4; Latin Club (Vice-Pres.) 4; Physics Club 3; Safety Patrol 4.

Arthur T. Bruno
Julius
Junior Glee Club, Intramural Basketball, Baseball 2; Italian Club 3, 4.

Joseph E. Buggie
Joe

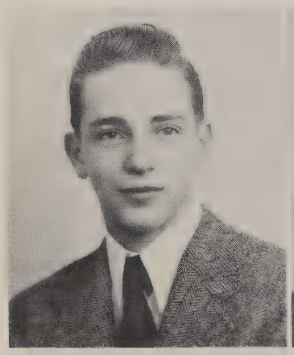

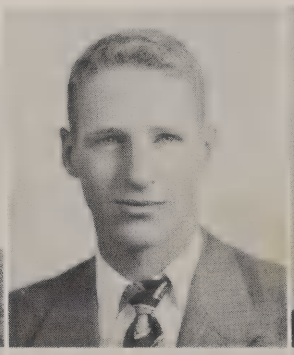

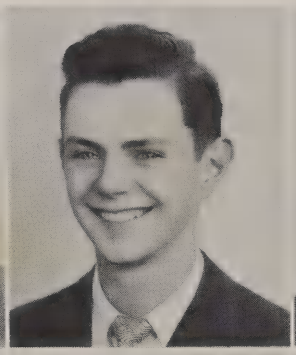

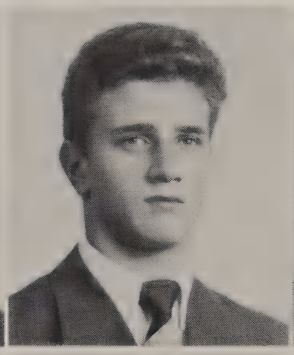

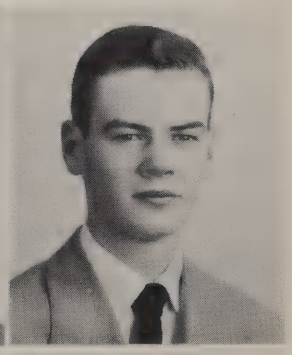

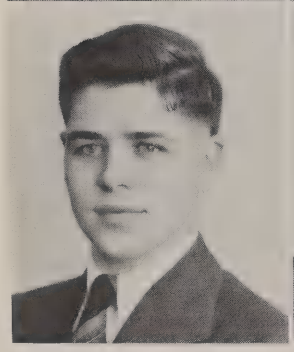

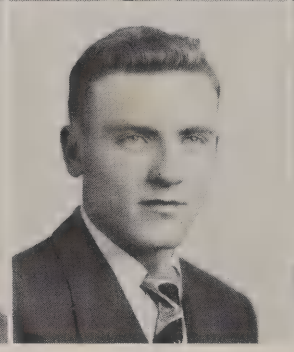

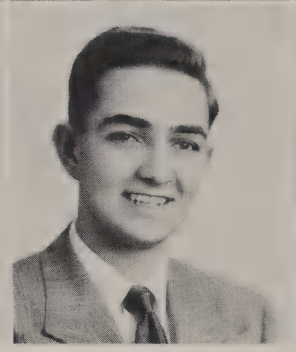

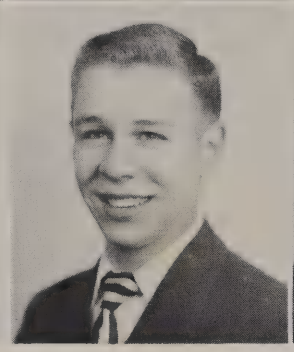

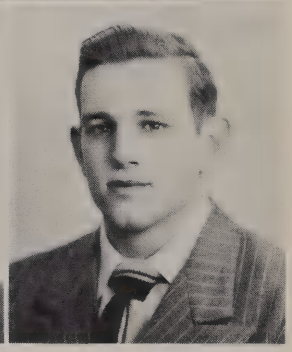

Gerald F. Burchard
Jer
Mission Bouts 2; Maroon and White 2, 3, 4; Arete 4; Spanish Club 3; Chess Club 3; History Club 4.

William J. Burns
Boogie
Intramural Football, Baseball, Basketball 1; Junior Glee Club; Varsity Football 2, 3; History Club 4.

Donald E. Byrne
Don
Sodality 2, 3; Physics Club 3; Reserve Football 2; Stage Crew (Mgr.) 2, 3, 4; Assembly Committee 2, 3, 4; Variety Show 2, 3, 4.

Daniel A. Caccamise
Dan
Intramural Football 1; Physics Club 3; German Club 3, 4; History Club 4.

William M. Callahan
Dude
Varsity Football 3, 4; Honor Roll 1, 2; Maroon and White 3, 4; Safety Patrol 4; Hunting and Fishing Club 4; Spanish Club 3, 4; Perpetual Rosary 4; Library Club 2, 3.

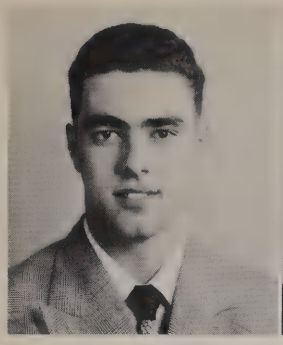

John J. Cama
Fuzzy
Glee Club 3, 4; Italian Club 3, 4; Physics Club 3; Camera Club 2; Chess Club 4; History Club 4.

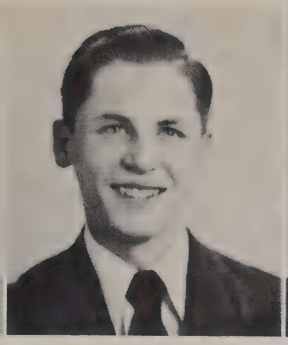

Daniel J. Camarella
Keg
Bowling Club 4; History Club 4; Italian Club 4; Baseball 1.

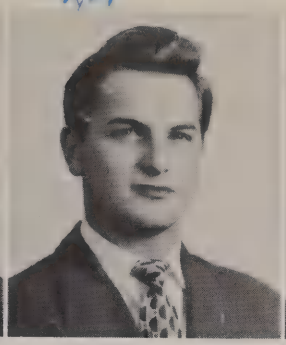

Frank A. Camp
Prof
Honor Roll 1, 2; Student Council 2; German Club 2; Mission Unit, 3, 4; Aquinader Staff 4; Greek Club (Sec.) 4; Debating Team 4; Safety Patrol 3; Chemistry Club 4; Physics Club (Vice-Pres.) 3.

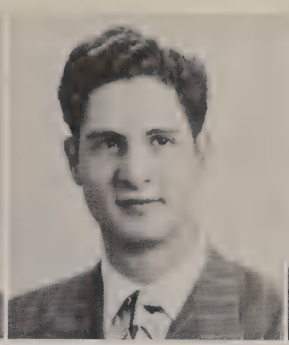

Christopher Campanella
Kit
Honor Roll 1, 2; Greek Club 4; Latin Club 4; German Club 3, 4; Physics Club 3; History Club 4; Mission Bouts 2.

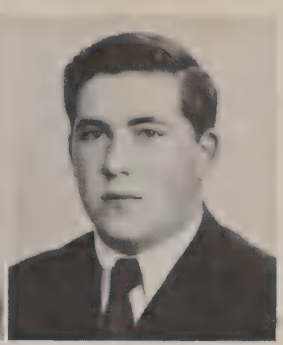

Frank L. Campanozzi
Frankie
Honor Roll 1; Band 2, 3, 4; Swingsters 4; Variety Show 2, 3, 4; Italian Club 2, 3, 4.

Peter J. Canzano
Pete
Italian Club 2, 3, 4; Greek Club 4.

William H. Carey
Bill
Orchestra 2; Swingsters 4; Senior Band 2, 3, 4.

J. Michael Carney
Mike
Honor Roll 1; Spanish Club 3, 4; Latin Club 4; Intramural Basketball 3; Mission Unit 3.

Michael P. Casella
Mike
Bowling Club 2, 3, 4; Italian Club 3, 4; Archery Club 1; Glee Club 3, 4; Intramural Baseball 1, 2.

Robert E. Casey
Bob
Spanish Club 2, 3; Stage Crew 3, 4; Glee Club 3, 4; Intramural Baseball 2.

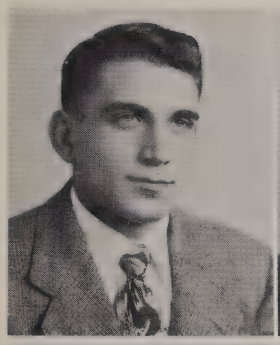

James R. Cassano
Jim
Italian Club 2, 3; Intramural Basketball 2, 3; Intramural Football 2, 3.

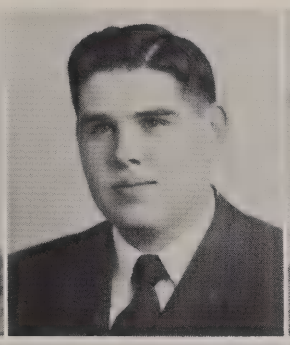

Russell J. Cassata
Cantor
St. Thomas Club 1, 2; Honor Roll 3; Sodality 3, 4 (Choirmaster 4); Italian Club (Pres.) 4; Orchestra 4; Latin Club 4; History Club 4; Arete 4; Ski Club 4; Swingsters; Liturgical Choir 4.

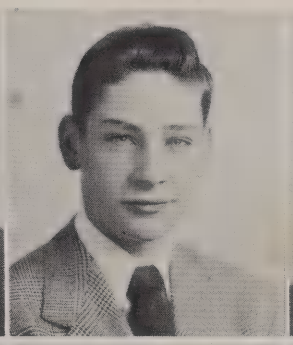

Lawrence J. Catalfamo
Cat
Bowling Club 4; Mission Unit 2; Italian Club 2, 3, 4; Chess Club 4; Camera Club 3; Glee Club 3, 4; History Club 4.

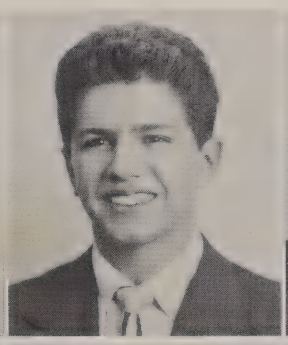

Alfred A. Ciarfello
Al
St. Thomas Club 1.

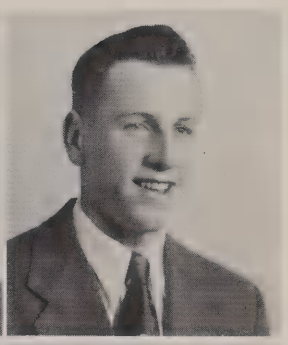

Richard H. Clar
Dick
Honor Roll 2, 3; Freshman Football.

James J. Clark
Jim
Honor Roll 1; Intramural Football, Basketball 2; Mission Bouts 2, 3, 4; Swimming Team 4; Perpetual Rosary 4.

Vincent R. Clark
Din
History Club 4.

Oresto P. Coccia
Russ
St. Thomas Club 1, 2; Honor Roll 3; President Debating Society 3, 4; Sodality 2, 3, 4; Oratoricals 2, 3, 4; Italian Club 2, 4; Spanish Club 4; Greek Club 4; Chemistry Club 4; Physics Club 3; History Club 4.

George A. Collins
Inch
Honor Roll 1; Cheerleader 4; Mission Bouts 2; Bowling Club 2, 3.

Richard H. Collins
Dick
Honor Roll 1, 3; French Club 4; Hunting and Fishing Club 3;- Junior Glee Club 3.

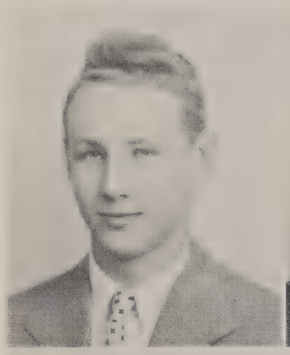
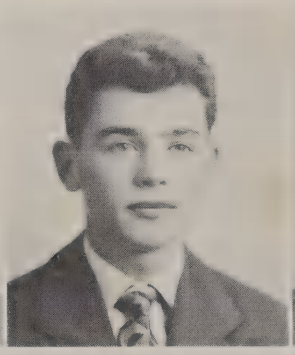
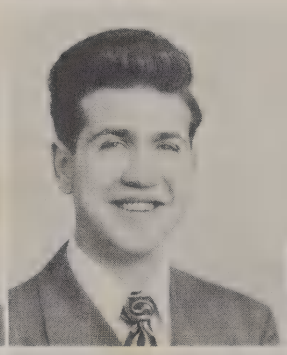
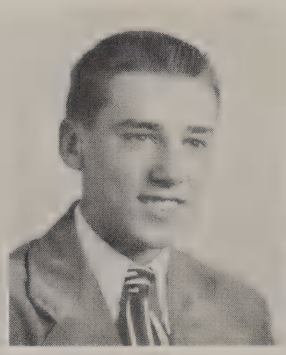
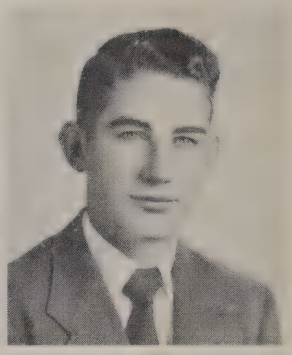

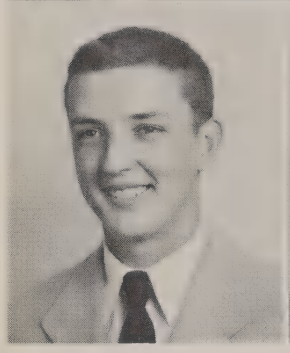
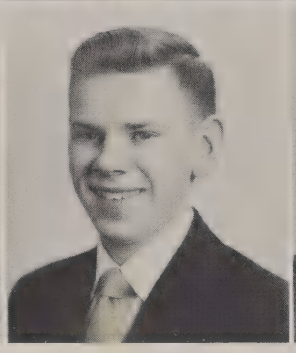
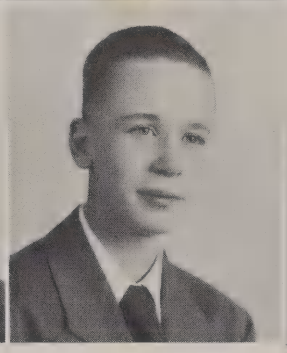
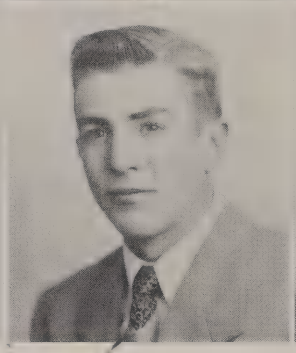
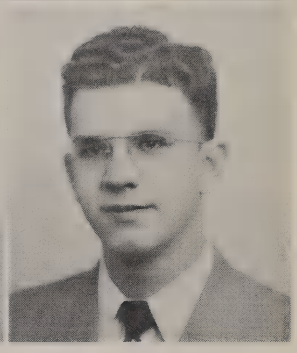

Edward L. Conley
Ed
Varsity Football 4; Varsity Basketball 3; Glee Club 3, 4; Sodality 3; Maroon and White 3; German Club 3; Physics Club 3; Hunting and Fishing Club 3.

William J. Conolly
Bill
Model Airplane Club 1; Camera Club 2; Spanish Club 2, 3; Rifle Club 2; Hunting and Fishing Club 3.

Edward A. Corey
Ed
Archery Club 1; Sailing Club 2; Skiing Club 2; Chess Club 2; Junior Glee Club; Honor Roll 1.

Donald G. Craig
Don

Richard A. Crane
Dick
Honor Roll 1, 3; French Club 3, 4; Physics Club 3; Chemistry Club 4.

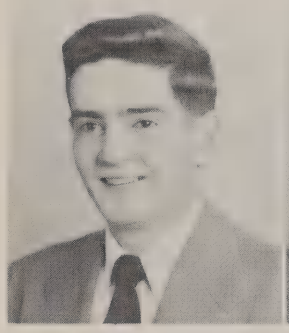
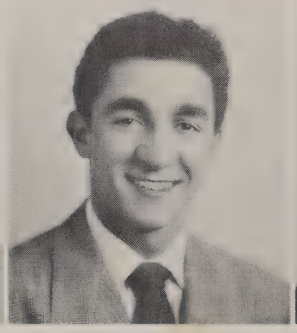
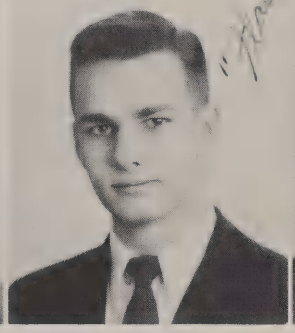
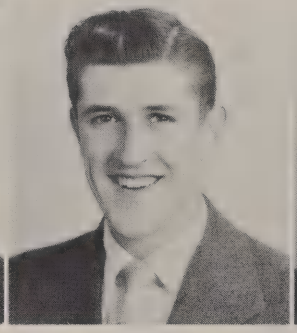
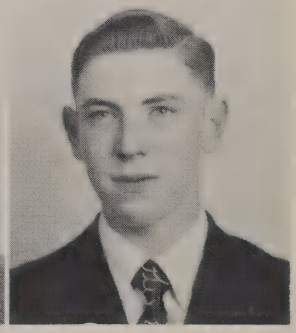

William B. Crowley
Wild Bill
St. Thomas Club 1; Honor Roll 2; Camera Club 2; Hunting and Fishing Club 3; French Club 4; Sodality 3; Variety Show 1, 2; Glee Club 3.

Don A. Cuiule
Cue
Italian Club 2, 3, 4; Baseball 3; Glee Club 3, 4; Chemistry Club 4; History Club 4.

Paul E. Cunningham
Flash
Honor Roll 1; Bowling Club 2, 3, 4 (Capt.); Glee Club 3; Mission Unit 2; Oratoricals 3; Spanish Club 2, 3, 4; History Club 4; Physics Club 3; Sodality 3.

Harry J. Curnick
Slim
Honor Roll 1; Intramural Sports 1, 2; Bowling Club 2, 3; Hunting and Fishing Club 2, 3.

Thomas J. Curry
Tom
Honor Roll 1; Spanish Club 4; History Club 4; Perpetual Rosary 4.

J. Becker 7/12-4/13

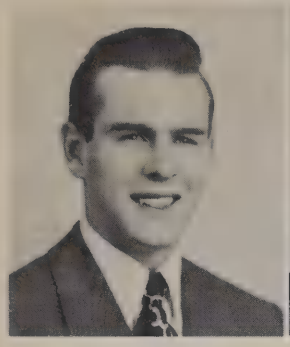

George F. Dailey
George
Honor Roll 1; Spanish 2; Intramural Basketball 1; Perpetual Rosary 4.

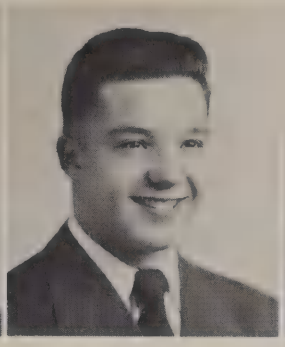

John F. D'Amico
Johnny
St. Thomas Club 1, 2, 3, 4; Physics Club 3; History Club 3; Greek Club 4 (Vice-Pres.); Chemistry Club 4; Arete 4; Latin Club 4; Perpetual Rosary 4; Glee Club 3; Model Airplane Club 4.

Donald A. Damaschke
Don
St. Thomas Club 1, 2; Honor Roll 3; Mission Unit 1; Golf Club 2, 3, 4; Cheerleader 4; Glee Club 3, 4.

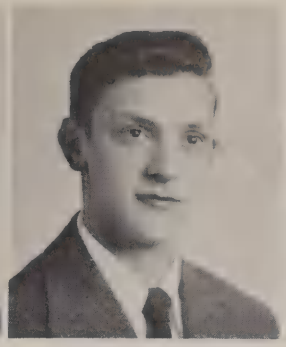

Matthew A. D'Angelo
Mutt
Italian Club 2, 3; Glee Club 3, 4.

Richard J. Daniels
Dick
Intramural Baseball 1; Intramural Basketball 2; Archery Club 1.

Thomas H. Davis
Tom
Honor Roll 1; Glee Club 3; French Club 4.

Joe C. DeFranco
Joe
Varsity Football, Basketball 4.

Philip W. DeLario
Dusty
Honor Roll 1; Sailing Club 2; Ski Club 2, 3, 4; Varsity Football Manager 2, 3, 4; Variety Show 3; Glee Club 3, 4; Chemistry Club (Rec. Sec.) 4.

Eugene P. DeMeyer
Gene
Camera Club 4.

Died Before 11/1/51 to 7/17/13

Richard E. DeNagel
Dick
Honor Roll 1; Intramural Football, Basketball 1; Physics Club 3; History Club 3, 4; Golf Club 3; Chess Club 2.

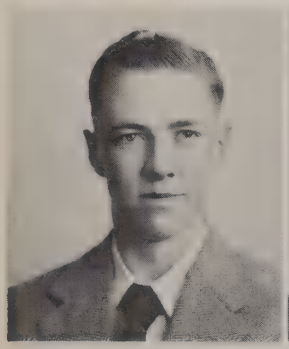

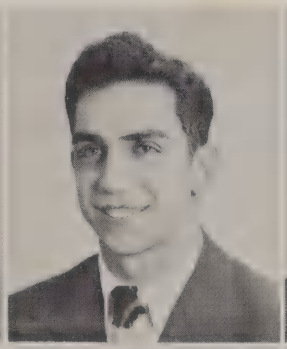

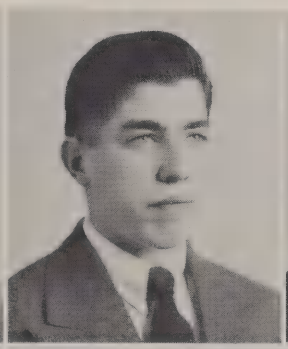

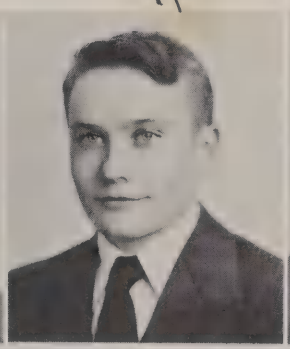

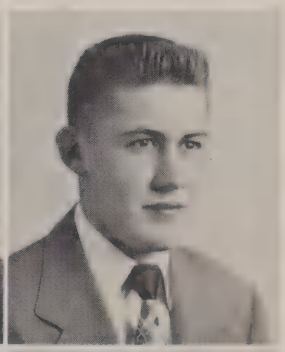

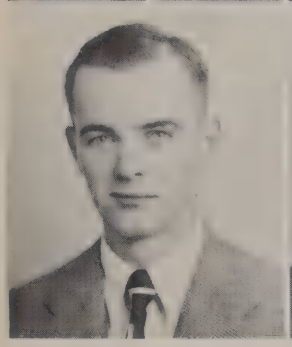

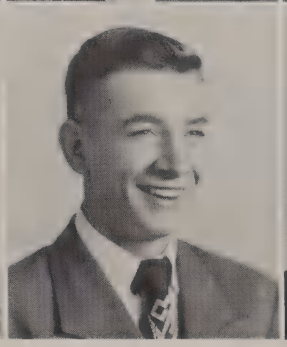

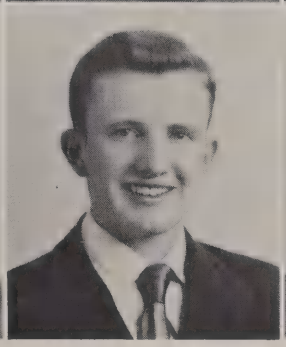

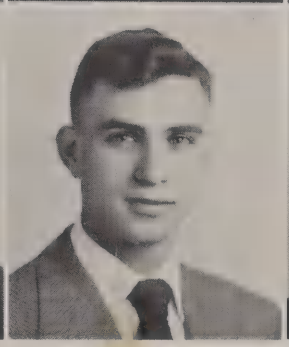

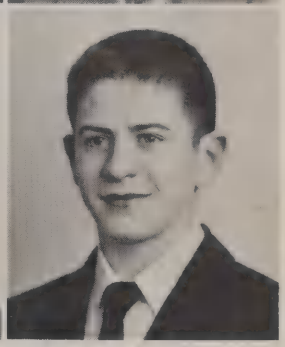

William F. Deverell
Bill
St. Thomas Club 1; Honor Roll 2, 4; Sodality 2, 3, 4; Acolyte Club 2, 3; Perpetual Rosary 4; Spanish Club 2, 3; Latin Club 4; Safety Patrol 4.

Robert J. Dewey
Canuck
Honor Roll 1, 2, 3; Frosh Basketball, Football, Baseball; German Club 2; Bowling Club 2; Glee Club 3, 4; History Club 4; Safety Patrol 3.

Harold J. Donnelly
Brud
Bowling Club 2, 3; Swimming Team 4; Intramural Basketball 1; Perpetual Rosary 4.

Robert W. Donnelly
Asdule
Varsity Football 3; Maroon and White 1, 2, 3, 4; Sodality 2, 3; Intramural Baseball 1, 2; Variety Show 3, 4; Arete 4.

John M. Donoghue
John
Spanish Club 1, 2; Glee Club 3; Intramural Baseball, Football, Basketball 1.

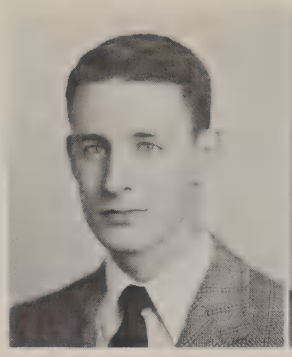

A. Kreag Donovan
Donny
St. Thomas Club 1, 2, 3; Maroon and White 2, 3, (Editor) 4; History Club 2, 3, 4; Latin Club 4; School Play 3; Physics Club 3; Acolyte Club 4; Oratoricals 2; Rep. Junior Prom 4; Arete 4.

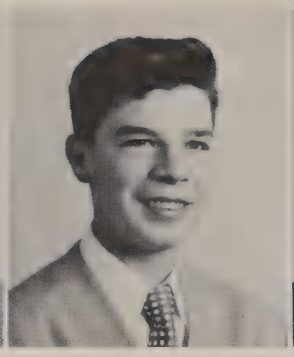

Louis M. Dovolo
Hotlips
Basketball 1, 2, 3; Reserves 2, 3 (Capt.); Intramural Football, Baseball 1; Glee Club 3.

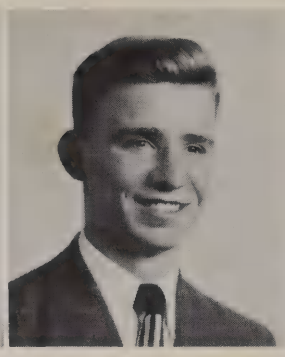

E. Frank Doyle
Skippy
St. Thomas Club 1, 2; Honor Roll 3; Sodality 2, 3, 4; Maroon and White 2, 3, 4 (Literary Editor); Physics Club 3; History Club 2, 4; Arete 4; Latin Club 4; French Club 3, 4.

John J. Drexel
Johnny
Honor Roll 1; Intramural Football 1; Chess Club 1; Intramural Baseball 1; Ski Club 4; Golf Club 4.

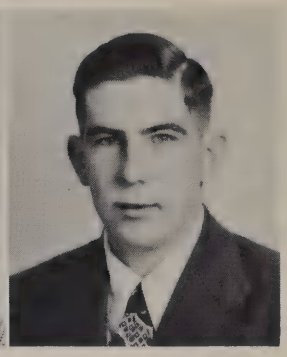

Charles J. Duffy
Chuck

Daniel J. Dugan
Dan
Camera Club 2; History Club 4; Spanish Club 4; Glee Club 3; Golf Club 4.

Richard V. Dunbeck
Dick

Gerald E. Eckert
Doc
Honor Roll 1; Intramural Basketball 1; German Club 3; Science Club 1; Ping-Pong Club 4; Glee Club 3; History Club 4.

Joseph B. Edwards
Joe

Joseph P. Enfonde
Shorty
Honor Roll 1; Model Air Plane Club 1, 4; Art Club 2, 3; Chess Club 2; Glee Club 3; Hunting and Fishing Club 4.

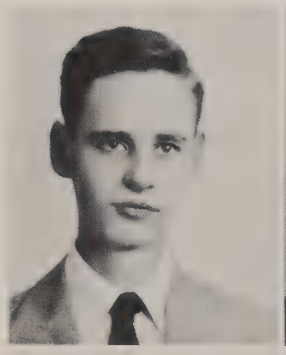

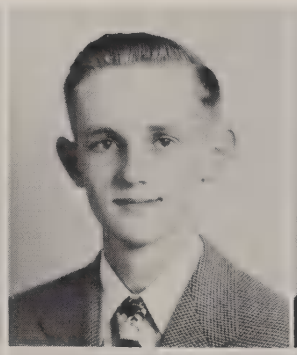

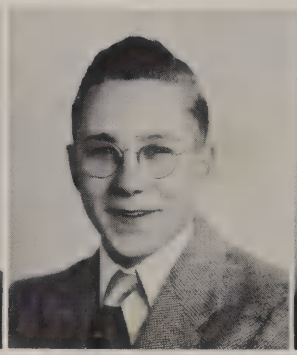

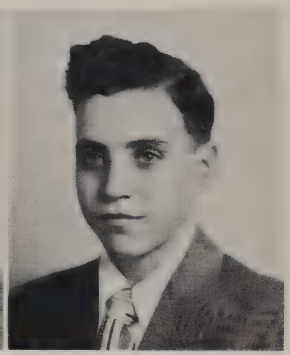

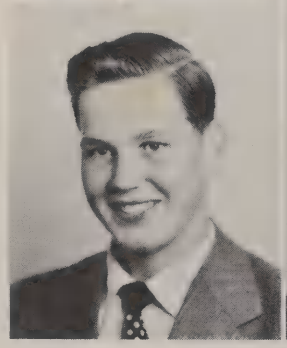

Charles V. Ehmann
Chuck
Honor Roll 3; German Club 3, 4; Ski Club 3, 4; Physics Club 3; Latin Club 4; Arete 4.

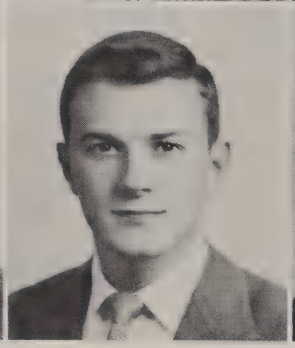

Thomas H. Erbland
Erb
Honor Roll 1, 2, 3; Intramural Baseball 1, 2; Intramural Football 2, 3; Bowling Club 2, 3; Spanish Club 2, 3; Physics Club 3; Acolyte Club 2, 3; Glee Club 3; Safety Patrol 4.

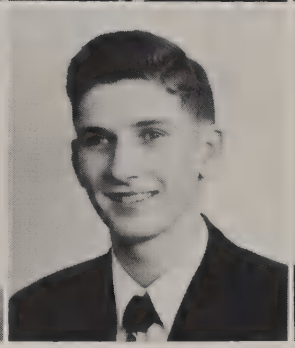

Lawrence K. Evans
Bones
Varsity Basketball 4; History Club 4; Chemistry Club 4; Reserve Basketball 3.

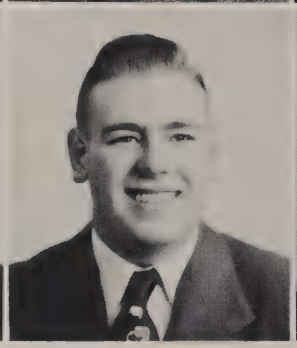

John L. Fama
Johnnie
Honor Roll 1, 2; Italian Club 2, 3, 4; Latin Club 4; History Club 3, 4; Intramural Basketball 1, 2; Maroon and White 4; Physics Club 3; Glee Club 3; Perpetual Rosary 4.

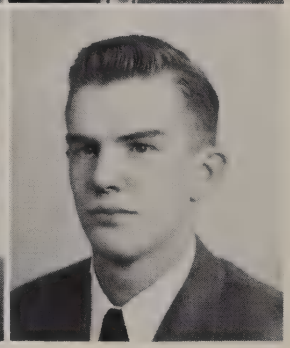

Robert E. Farrell
Lefty
St. Thomas Club 1; Honor Roll 2; Varsity Football 2, 3, 4; Freshman Basketball; Mission Bouts 1; Sodality 2, 3; Spanish Club 2, 3; Physics Club 3; Mission Unit 1, 2, 3; Student Council 4; Glee Club 3, 4; Variety Show 3; Arete 4.

Eugene J. Faust
Gene
St. Thomas Club 2, 3; Honor Roll 1; Band 1, 2; Greek Club 3; Spanish Club 3, 4; Physics Club 3; Chemistry Club 4; Ski Club 4; History Club 4; Model Airplane Club 4.

Louis L. Faust
Lou
Glee Club 3, 4; History 3, 4; Acolyte Club 3; Camera Club 4.

Philip A. Febrey
Parrot
Glee Club 3, 4; Liturgical Choir 4; Perpetual Rosary 4; Intramural Football 1.

William V. Feeney
Bill
Intramural Football, Basketball, Baseball 1; Spanish Club 2, 3; Mission Bouts 2, 3, 4; Physics Club 3; History Club 4; Glee Club 3; Variety Show 3.

Robert H. Fella
Bob
Swimming Team 1, 2, 3, 4; German Club 2; Glee Club 3.

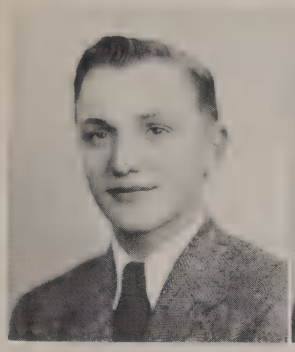
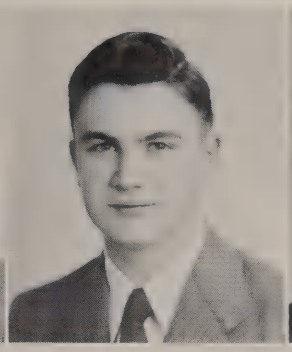
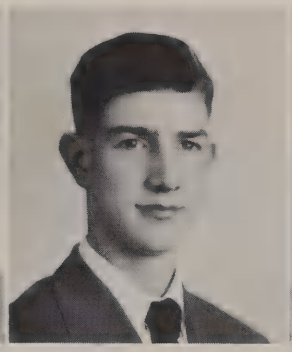
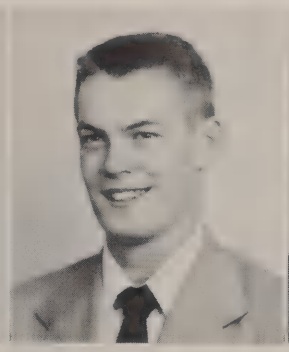
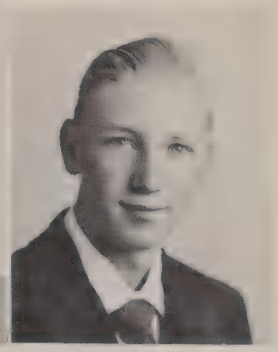

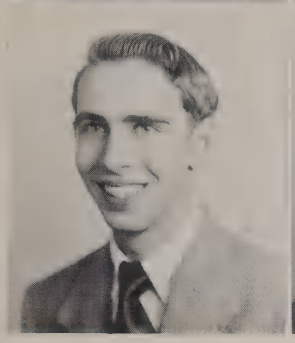
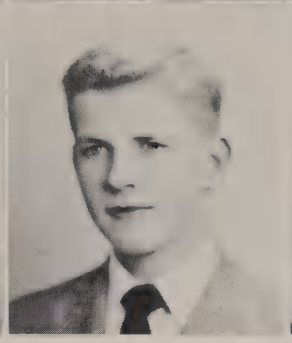
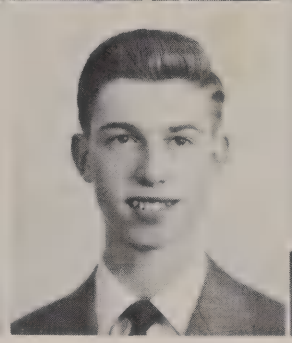
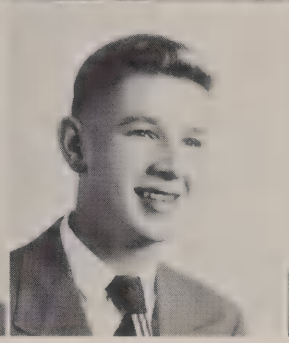
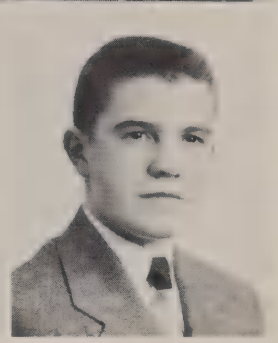

Samuel D. Femiano
Sam
St. Thomas Club 1, 2, 3, 4; Chess Club 1, 2; Sodality 3, 4; Latin Club 4; Chemistry Club 4; Italian Club 4; Aquinader Editor 4; Arete Staff 4; Perpetual Rosary 4.

Patrick R. Fermoile
Pat
Honor Roll; Spanish Club 2, 3, 4; Sodality 2, 3; Intramural Basketball 1; Physics Club 3; History Club 4.

Robert J. Fien
Lover
St. Thomas Club 1; Honor Roll 2, 3; Acolyte Club 2, 3; Stage Crew 2; Sodality 2, 3, 4 (Prefect 4); Greek Club 4; Physics Club 3; Glee Club 3, 4; Liturgical Choir 4; Maroon and White 4; Variety Show 4; Perpetual Rosary 4.

Robert J. Figler
Bob
Honor Roll 1; Spanish Club 2, 3; Bowling Club 2, 3, 4; Frosh Baseball; Camera Club 3; Chemistry Club 4.

Michael M. Finigan
Mike
St. Thomas Club 1; Honor Roll 2; Senior Class Secretary; Maroon and White 4; Aquinader 1, 2; Varsity Basketball 3, 4; Student Council 3, 4; Mission Bouts 3; Mission Unit 2, 3; Chemistry Club (Pres.) 4.

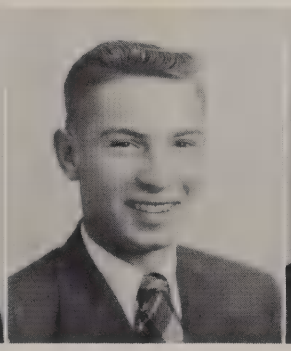
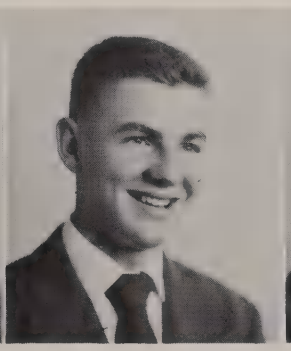
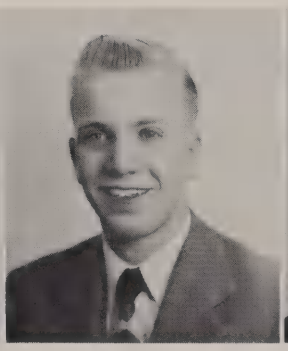
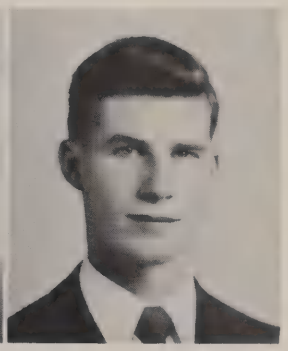

Leon J. Fischer
Lee
Honor Roll 1; Camera Club 2; German Club 3; Glee Club 3.

George W. Fisher
George
Intramural Basketball 1; Spanish Club 3, 4; Bowling Club 4.

James M. Fitzsimmons
Fitz
Spanish Club 2, 3; Mission Unit 4; Glee Club 3, 4; Variety Show 3, 4; Bowling Club 3, 4; Chess Club 3; Physics Club 3.

Arthur J. Florack
Abe
St. Thomas Club 1; Honor Roll 3, 4; Ski Club 2, 3, 4; Sodality 2, 3; Glee Club 3, 4; Maroon and White Staff 2; Intramural Baseball 2; Swimming Team 4; History Club 4; Golf Club 4; Liturgical Choir 4; Variety Show 4.

John J. Foley
Johnny
Honor Roll 2; Varsity Football 4; Varsity Basketball 3, 4; Mission Bouts 1; Spanish Club 2, 3; Physics Club 3; Intramural Baseball 1, 2.

Good luck in Geometry Frankie Fortuna

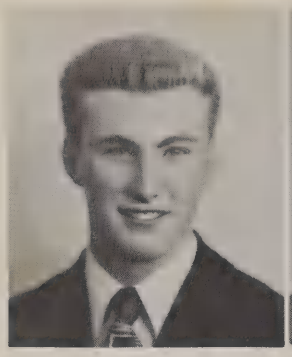

Thomas F. Foley
Tom
Honor Roll 1; Spanish Club 3, 4; Physics Club 3; Ski Club 3, 4.

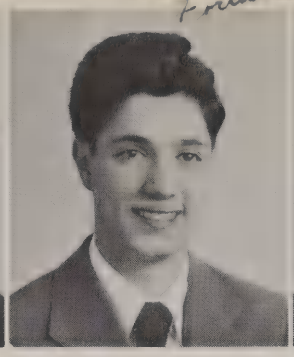

Frank R. Fortuna
Frankie
Honor Roll 1, 2; Glee Club 3, 4; Italian Club 4.

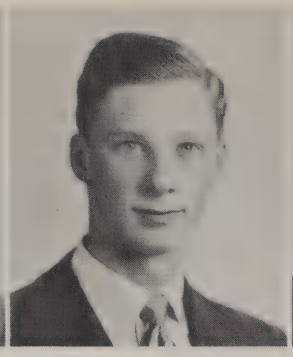

John W. Foster
Bucko
Honor Roll 1, 2; Freshman Football, Basketball; Intramural Baseball 2; Reserve Football 2; German Club 3; History Club 4; Physics Club 3; Chemistry Club 4.

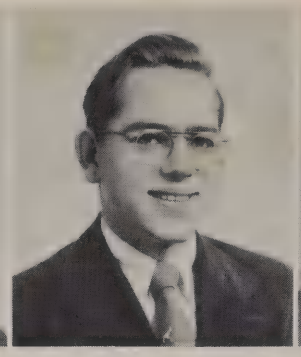

James G. Fox
Jim
Glee Club 3.

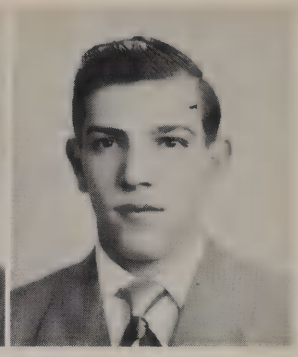

Gerald J. Francati
Generoso
Intramural Basketball, Baseball 1; Reserve Football 2; Varsity Football 3; Mission Leader 2; Italian Club 2, 3, 4; Glee Club 3.

The Best of everything in '57' and all the same to you

Louis T. Frediani
Sleepy
Football 1, 2; Ski and Sailing Club 2; Bowling Club 1, 2; Chess Club 2, 4; Mission Bouts 1, 2, 3, 4; Hobby Club 1.

Elmer R. Frederick
Fred
German Club 3; Ski Club 2, 3, 4; Sailing Club 2, 3; Physics Club 3; Hunting and Fishing Club 4; Intramural Sports 1, 2; Chemistry Club 4; Camera Club 3.

Robert J. Friday
Bob
Bowling Club 2, 3; Maroon and White 4; Art Club 4; Intramural Sports 2, 3.

Gilbert L. Furchill
Gil
Chess Club 2; Camera Club 3.

Albert R. Gaelens
Al
Honor Roll 1; Sodality 2, 3, 4; Spanish Club 2, 3; Latin Club 4; Arete Staff 4; Perpetual Rosary 4; Chemistry Club 4.

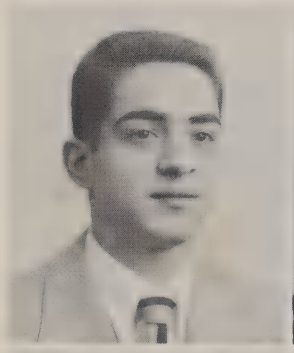

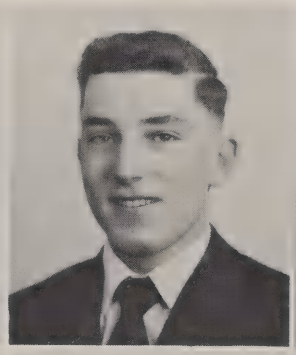

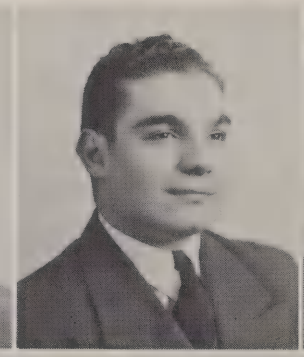

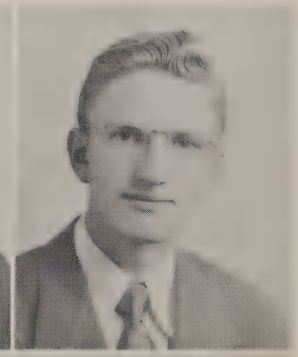

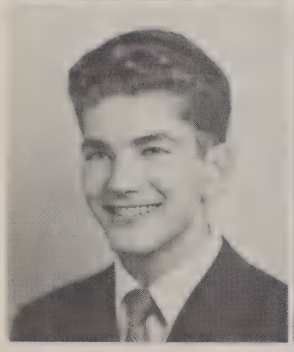

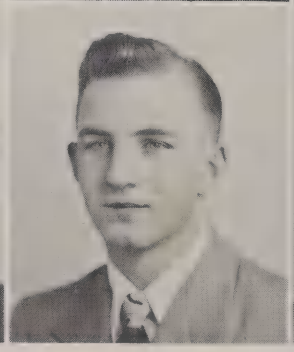

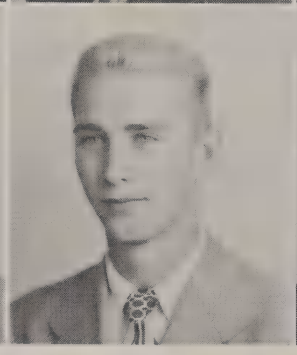

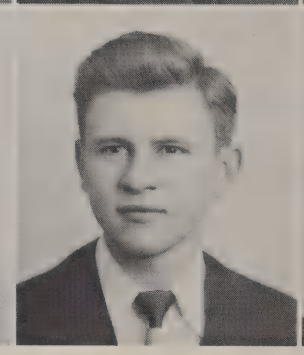

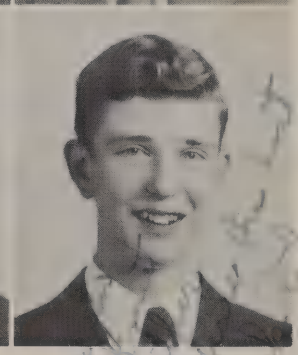

Michael A. Gallea
Mickey
Honor Roll 1; Bowling Club 4; Intramural Football 1; Intramural Basketball 2, 3; Glee Club 3; Art Club 2, 3.

John H. Garland
Punchy
Mission Bouts 1, 2, 3, 4; Camera Club 2, 3, 4; Projector Club 2; Bowling 4; Spanish Club 3, 4; Intramural Football 1, 2; History Club 3, 4.

Richard F. Gawlowicz
Polock
Reserve Basketball 2; Varsity Baseball 1; Freshman Football 1; B-Team 2; History Club 3; Glee Club 3; Bowling Club 2; Perpetual Rosary 4; Archery Club 1.

Joseph H. George
Joe
Intramural Football, Baseball 1; Glee Club 3, 4; Chess Club 2; Aviation 2.

William J. Georger
Bill
Honor Roll 3; Sodality 3; Hunting and Fishing Club 3; Latin Club 4; Glee Club 3.

James E. Ging
Jimmie
St. Thomas Club 1; Honor Roll 2, 3, 4; Varsity Basketball 3, 4; Varsity Football 2, 3, 4; Mission Unit 3, 4; Student Council 3, 4; Senior Class President; Sodality 3, 4; Glee Club 3, 4; German Club 3; Aquinader Staff 3; Maroon and White 4.

Eugene F. Giraulo
Dynamite
Intramural Football, Basketball 1; Mission Bouts 3; Italian Club 3.

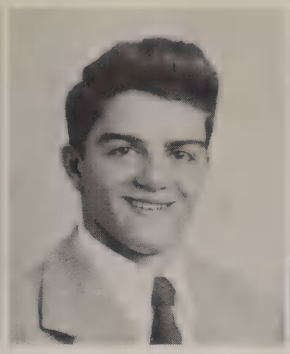

Richard C. Giraulo
Dick
Glee Club 3, 4; Italian Club 4; Physics Club 3; Intramural Football 1.

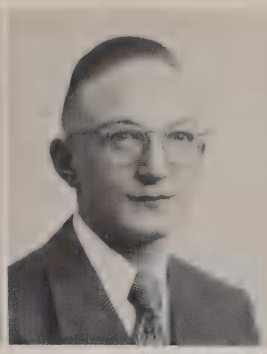

Robert J. Gleichauf
Bob
Camera Club 4; Bowling Club 4.

died Betw 11/1/11 to 7/17/12

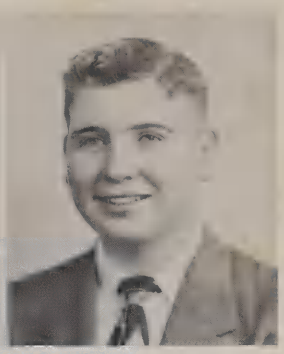

Neil J. Goodman
Neil
History Club 4; French Club 4.

Alfred H. Graham
Cookie
St. Thomas Club 1, 2; Honor Roll 3, 4; Student Council 1, 2; Mission Unit 1, 2, 3, 4; Intramural Sports 1, 2; Mission Bouts 2, 3, 4; B Squad Football 3; Varsity Basketball 3, 4; Spanish Club 2, 3; Physics Club 3; Hunting and Fishing Club 2, 3. d. 2/8/14 1/15

Donald H. Graham
Dee
Freshman Basketball, Baseball; Mission Unit 1; Mission Bouts 2, 3, 4; Bowling Club 3, 4; Spanish Club 2, 3; Physics Club 3; Glee Club 3; Safety Patrol 3, 4.

John R. Grein
Jack

Fred W. Grimaldi
Fred
Cooper Marines 3; Reserve Football 3, 4; Spanish Club 3; Ski Club 4; Glee Club 3.

2/17/14 / Rusher '55

Michael A. Gruttadaro
Mike
Glee Club 3; Mission Bout Committee 2, 3, 4; Italian Club 3, 4; Football (Mgr.) 2, 3, 4; Spanish Club 2, 3; Sodality 3; History Club 2, 3; Bowling Club 2, 3.

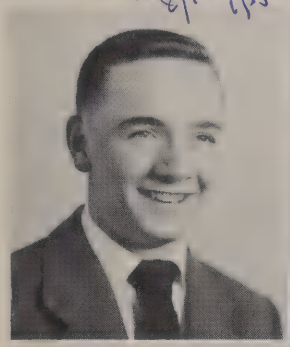

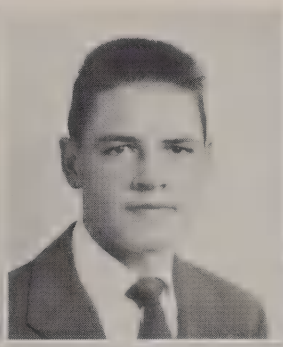

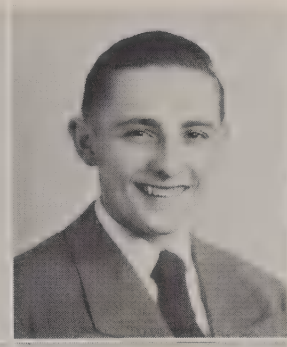

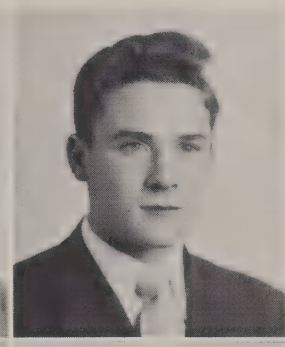

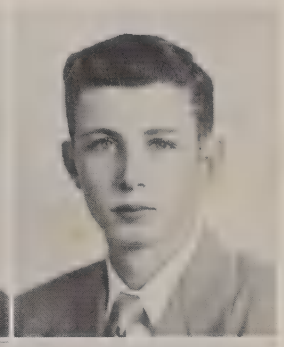

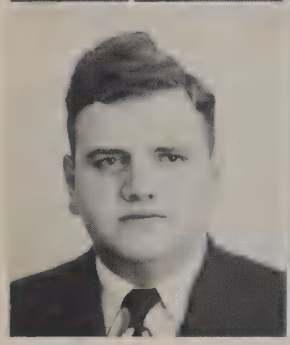

Christopher J. Gullo
Otto III
History Club 2, 3, 4; Italian Club 2, 3, 4; Physics 3; Bowling Club 4; Glee Club 3, 4; Mission Unit 1, 4.

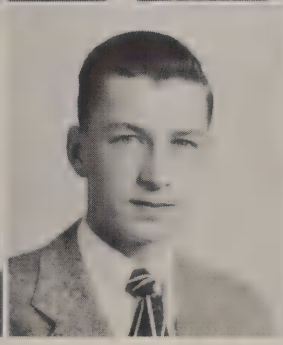

Gerard L. Hahn
Gerard
Honor Roll 1, 2; Acolyte Club 1, 2; Intramural Basketball 1; Glee Club 3; Perpetual Rosary 4.

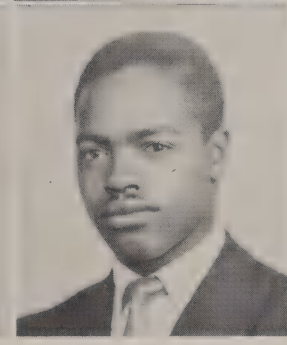

Charles A. Hall
Chuck
Vice-President Senior Class; Mission Unit 3, 4; Student Council 3, 4; Art Club 3, (Vice-Pres) 4.

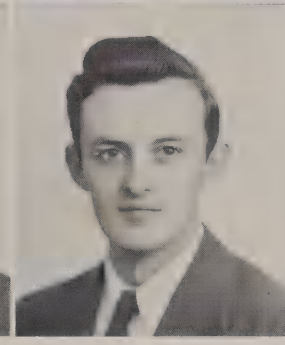

Arthur J. Hallatt
Arthur
Intramural Football 1; Intramural Baseball 1, 2; Maroon and White 3; Glee Club 3; Variety Show 1, 2, 3; Color Guard 4.

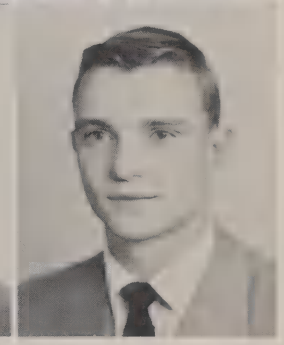

John E. Hally
Fish
Freshman Football, Basketball; Reserve Football, Basketball 2; Varsity Football 3, 4; Varsity Basketball 3, 4; Cooper Marine Baseball 1, 2, 3; Glee Club 3, 4; Mission Bouts 1, 2.

John J. Hammele
Hambone
St. Thomas Club 1; Honor Roll 2; Band 1; Senior Band 2, 3, 4; Variety Show 2, 3.

Richard J. Hanratty
Dick
Honor Roll 1, 2, 3; Intramural Sports 1; Physice Club 3; Hunting and Fishing Club 3; Chess Club 2.

Robert B. Hayes
Bob
St. Thomas Club 1, 2, 3, 4; Sodality 2, 3; Camera Club 2; Golf Club 3, 4; Mission Unit 3; Glee Club 3; German Club 3.

Robert F. Hayes
Bob
Honor Roll 1; Chess Club 2.

Timothy Healy
Tim
Bowling Club 2; Glee Club 3.

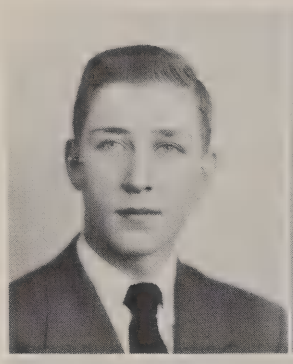
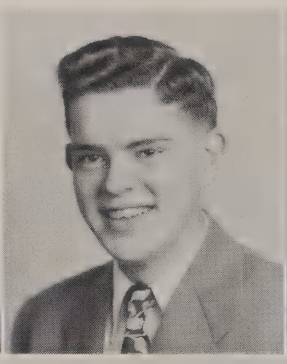
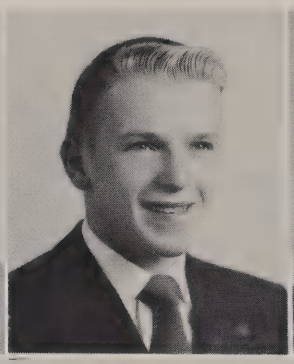
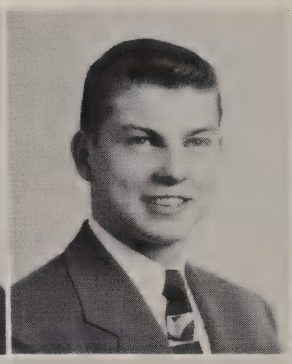
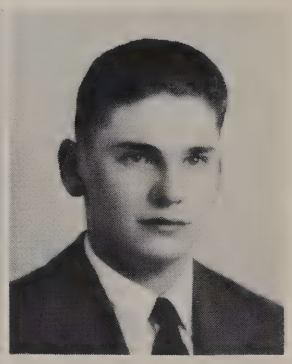

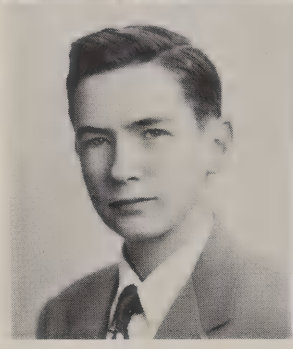
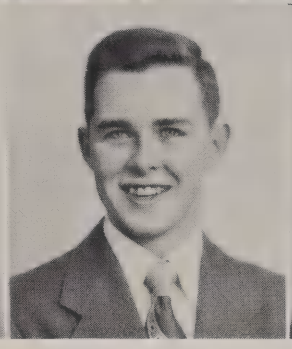
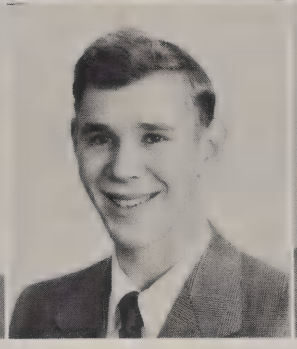
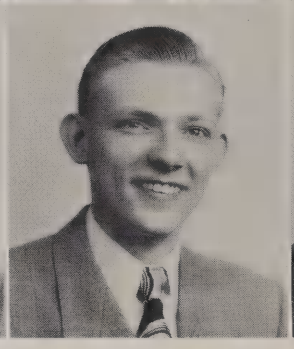
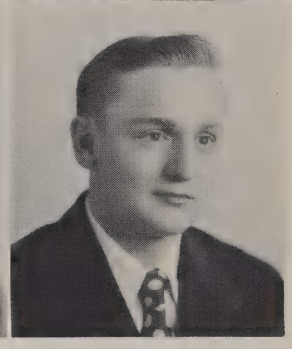

John J. Heffernan
Jack
Honor Roll 1; Ski Club 3, 4; French Club 4; Bowling Club 4; Glee Club 3; Intramural Sports 1.

Patrick J. Heffernan
P. J.
Ping-Pong Club 2; Sodality 3; History Club 3, 4; Camera Club 2; Ski Club 2; Physics Club 3.

Peter E. Heid
Pete
Ski Club 3, 4; Bowling Club 3, 4; Intramural Football 1; Perpetual Rosary 4; Glee Club 3.

William P. Helfrich
Pete
Honor Roll 1, 2; Projector Club 2; Sailing Club 2; Service Club 2, 3; Stage Crew 2, (Mgr. 3, 4); Sodality 3, 4; Arete 3, 4; Physics Club 3; Chemistry Club 4; Glee Club 3; Variety Show 2, 3; Assembly Committee 2, 3, 4. J. 2003

Maynard A. Herman
Blue Eyes
Chess Club 1, 2; Model Airplane Club 1, 4 (Pres.); Stamp Club 2; Spanish Club 2, 3, 4; Rifle Club 2; Glee Club 3.

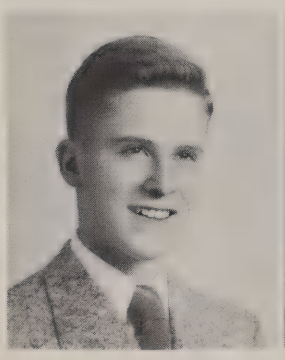
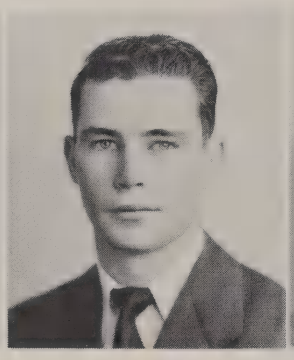
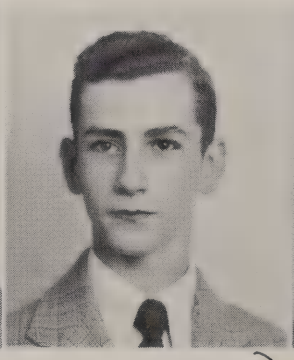
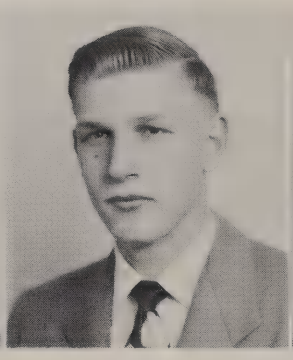
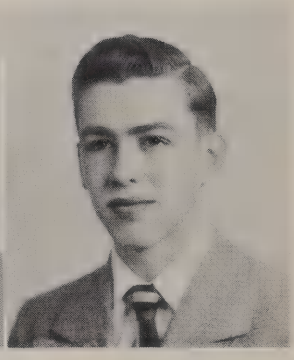

George A. Hetzler
Hetz

Charles P. Hilbert
Peaches
Freshman Football, Basketball; Varsity Baseball 1, 4; Varsity Football 2, 3, 4; Glee Club 3, 4; Reserve Basketball 2, 3; Italian Club 3, 4; Cooper Marine Baseball 1, 2, 3.

Earl J. Hill (19)
Joe
Spanish Club 4.
Dec 8/9/12 G.A. 185 Fischer

Bruce C. Hoeffel
Bruce
St. Thomas Club 1; Band 1; Ski Club 3, 4 (Pres.); German Club 3, 4 (Vice-Pres); Arete Staff; Maroon and White 4; Sodality 3; Latin Club 4; History Club 4; Glee Club 3.

Thomas G. Hohman
Tom
Honor Roll 1, 2; Golf Club 2, 3, 4; German Club 3, 4 (Pres.); Mission Unit 1; Intramural Basketball, Football 1; Freshman Band; Physics Club 3; Maroon and White 1.

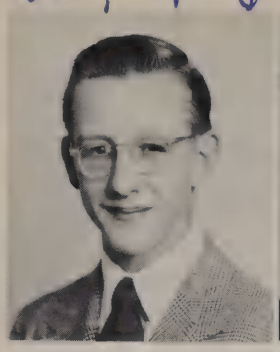

John M. Housel
Jack
Intramural Football 1; Intramural Basketball 1, 2, 3.

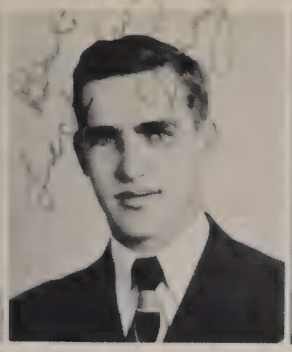

Gerald J. Huether
Jerry
Aviation Club 2; Glee Club 3; Intramural Baseball 2; Chess Club 2; Intramural Basketball, Football 2.

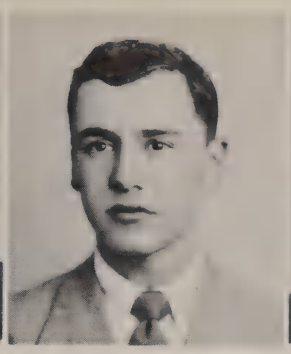

Louis A. Indovina
Gene
Intramural Basketball, Football 1.

Leo G. Inglis
Leo
Honor Roll 1, 2; Bowling Club 2, 3, 4; Variety Show 3; Stamp Club 2; Spanish Club 2, 3; Sodality 2, 3; Maroon and White 4; Glee Club 3; Physics Club 3; Golf Club 3.

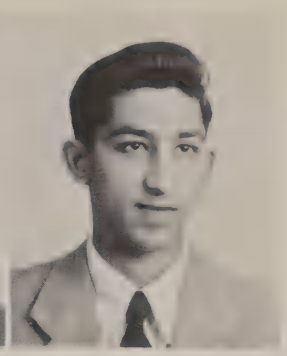

Anthony T. Inquagiato
Inky

Lee W. Johnson
Punchem
Ping-Pong Club 2; Ski Club 2, 4; Maroon and White 3; Spanish Club 2, 3; Intramural Basketball, Football 1.

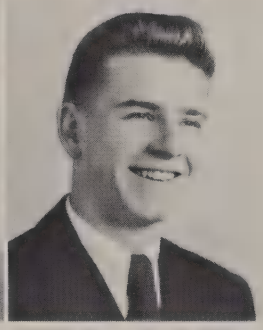

Robert H. Kalb, Jr.
Jake
Honor Roll 2, 3; Color Guard 4; Basketball Manager 4; Intramural Sports 1, 2.

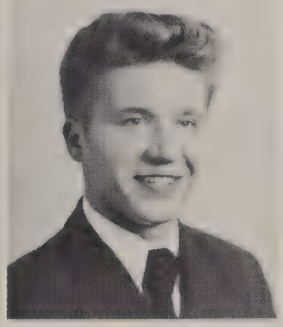

Michael T. Kanapickas
Mike
Maroon and White 3, 4; Football 1, 3; Intramural Sports 1, 2, 3; Spanish Club 2, 3; Bowling Club 3; Glee Club 3.

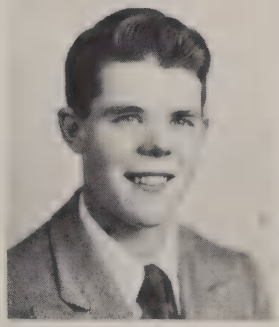

Fred J. Kane
Buddy
Swimming Team 3, 4; Intramural Football 1; Mission Bouts 3, 4.

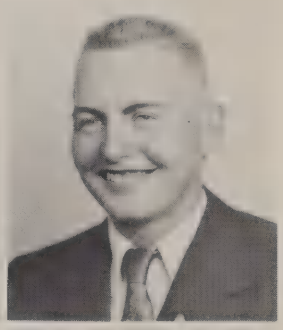

Gerard C. Kassman
Jerry
Honor Roll 1; French Club 2, 3, 4; Physics Club 3; Safety Patrol 3, 4 (Capt.); Latin Club 4; Golf Club 3, 4.

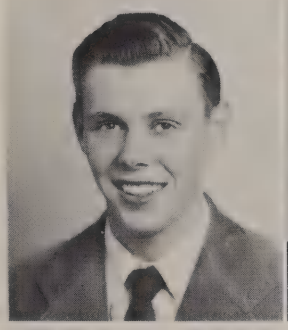

Daniel H. Kavanagh
Dan
Mission Bouts 1, 2, 3, 4; Cheerleader 3, 4; Liturgical Choir 4; Glee Club 3, 4; Spanish Club 3; Intramural Basketball 2.

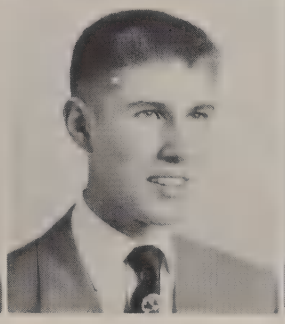

Sheldon J. Keenan
Shel
Golf Club 2, 3, 4; Sodality 2, 3; Bowling Club 2; Glee Club 3, 4; Maroon and White 3, 4; Camera Club 2; Physics Club 3; History Club 2, 4; Latin Club 4; French Club 2, 3, 4.

Alexander M. Kelly
Al
Honor Roll 2; Intramural Football 1, 3; French Club 4.

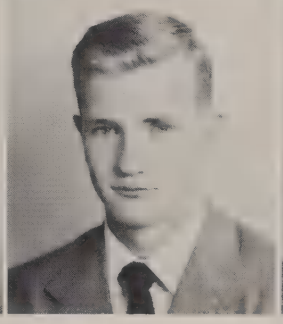

John A. Kennedy
Duce
Freshman Football; Reserve Football; Freshman Basketball; Varsity Basketball; History Club 3; Chess Club 1; Golf Club 2; Camera Club 2; Ski Club 3.

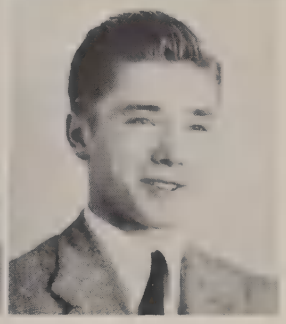

John F. Kick
Jake
Intramural Football, Basketball 1; French Club 3; Physics Club 3; Ski Club 3.

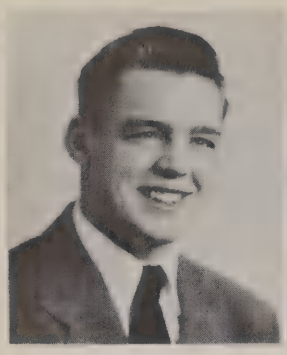

Peter Klee
Beans
Chess Club; Varsity Football 3, 4; Intramural Football, Baseball, Basketball 1, 2; Ski Club; History Club; Golf Club; Mission Bouts 3; Junior Glee Club.

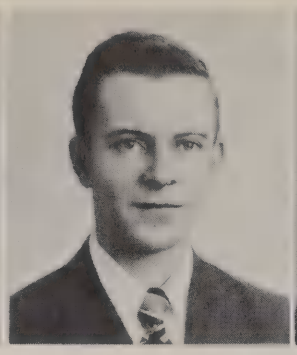

William O. Klos
Fritz
Glee Club 3; Spanish Club 3; Safety Patrol 3.

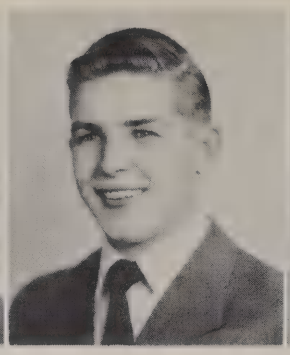

Thomas W. Knapp
Tom
Mission Bouts 1, 2, 3, 4; Freshman Basketball; Reserve Football 2, 3; Mission Leader 2; Spanish Club 3; Glee Club 3; History Club 4.

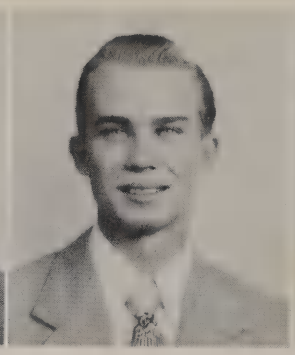

William J. Knittel
Willie

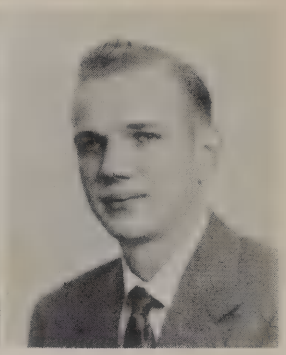

Charles E. Koenig
Charlie

Edward W. Koerner
Dutch
Reserve Football 2, 3; French Club 4; Chess Club 2; Perpetual Rosary 4; Bowling Club 2; Intramural Baseball, Basketball 1, 2.

Robert E. Kolesnik
Kozy
German Club 3, 4; Latin Club 4; Bowling Club 3, 4; Glee Club 3, 4; History Club 4; Physics Club 3; Chemistry Club 4.

Richard A. Korn
Dick
Camera Club 2; Spanish Club 3; Chemistry Club 3; Intramural Football 1.

Robert S. Kowalski
Tarzan
Ski Club 2, 3, 4; German Club 2, 3; Band 1, 2, 3, 4; Drum Major 4; Aquinader Staff 4; Intramural Sports 1, 2; Honor Roll 2.

Stanley J. Kowalski
Red
Intramural Basketball, Football 1; Glee Club 3, 4.

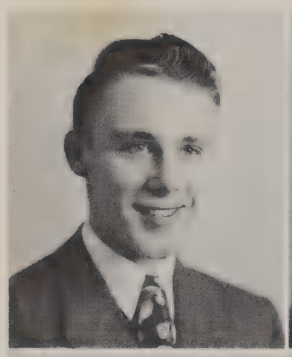

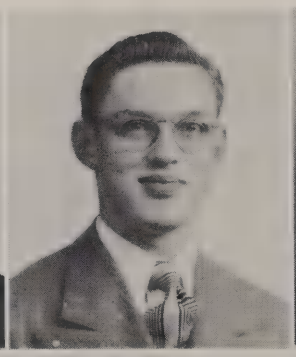

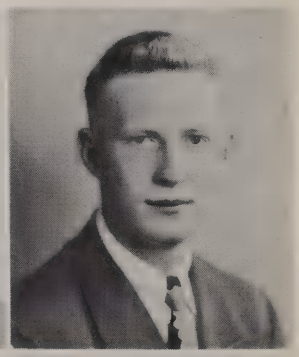

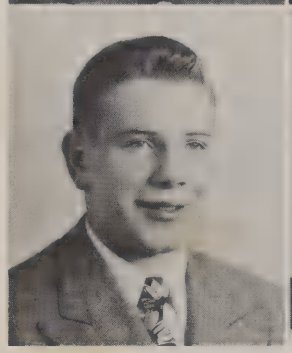

Cyril T. Krenzer
Cy
Varsity Football 3, 4; Mission Unit 4.

died

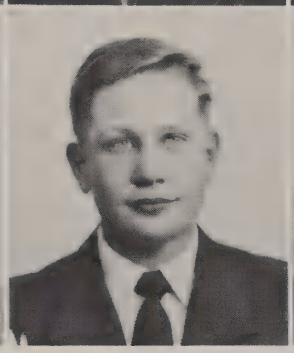

Frederick R. Krenzer
Fred
Physics Club 3; St. Thomas Club 1, 2; Honor Roll 3.

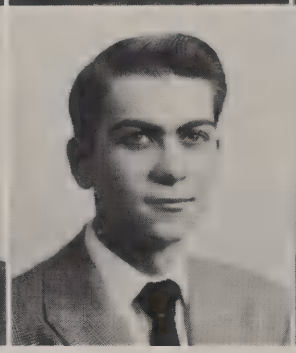

Bert A. LaRocca
Bert
Glee Club 3; Physics Club 3; Italian Club 3.

William R. Lawrenz
Bill
Honor Roll 1, 2, 3; Gun Club 2; Swimming Team 3, 4; Ski Club 2, 3; Spanish Club 2, 3, 4; Mission Bouts 2; Hunting and Fishing Club 3; Bowling Team 3, 4; Library Club 3.

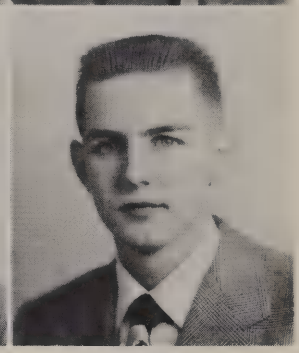

Gerald R. LeBlanc
Frenchie
Sodality 2, 3, 4 (Treas.); Safety Patrol 4; History Club 4; French Club 3, 4; Maroon and White Staff 4; Arete Staff 4; Glee Club 3, 4.

d. 10/24/69 Arp wt, LWC

CLASS OF

Vincent A. Leon
Frenchy
French Club 3; Glee Club 3; Perpetual Rosary 4; Honor Roll 1, 2.

Leon G. Lesniak
Les
Honor Roll 1, 4; Intramural Baseball 1, 2; Glee Club 3, 4; History Club 4; Perpetual Rosary 4; Aviation Club 2; Art Club 2.

Joseph P. Leta
Joe
Honor Roll 1; Italian Club 2, 3, 4; Glee Club 3; Varsity Football 2, 3; Band 1; Bowling Club 4; Intramural Basketball 1, 2; Sodality 3; Physics Club 3.

Francis J. Lill
Frank
Honor Roll 1, 2; Spanish Club 3, 4; Latin Club 4; Sodality 3, 4; Physics Club 3.

Michael W. Lodato
Moose
St. Thomas Club 1; Honor Roll 2, 3; Mission Leader 1, 2; Golf Club 2, 3, 4; Reserve Basketball 2, 3; Varsity Football 3, 4; Variety Show 3, 4; Sodality 2, 3; German Club 3, 4; Latin Club 4; Glee Club 3, 4.

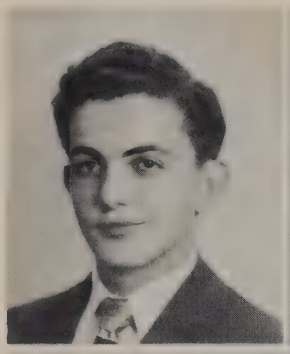
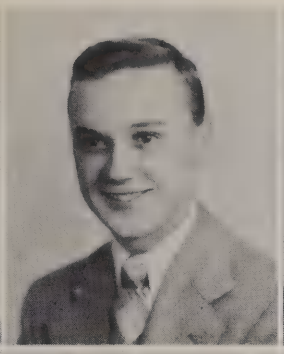
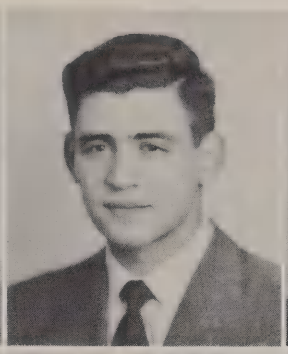
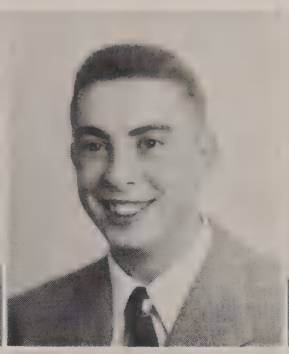
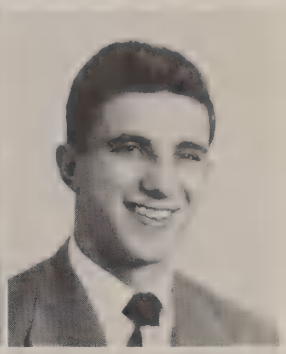

Edward M. Long
Ed
Honor Roll 3; Intramural Basketball 1; French Club 4.

Robert Looney
Bob

Edward O. Loos
Ed
Sodality 2, 3; German Club 2; History Club 3, 4; Glee Club 3, 4.

Robert F. Lynch
Felix
Junior Glee Club 3; Art Club 3.

Edmond W. McAvinney
Mac
Freshman Band 1; Mission Bouts 3, 4.

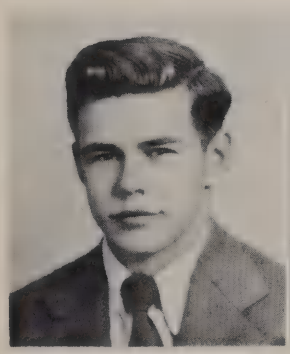
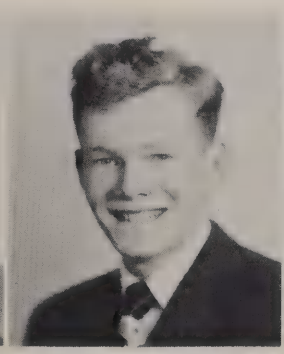
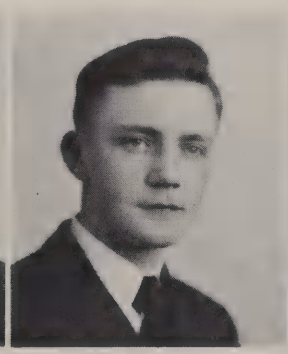
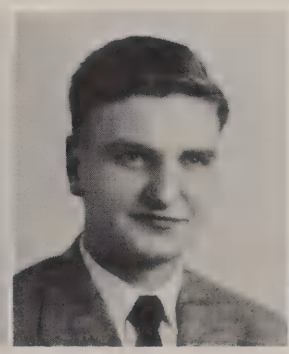

Gerald F. McAvinney
Moon
Mission Bouts 1; Arete 4; Intramural Baseball 3.

Adrian T. McBride
Mac
Spanish Club 3; Physics 3; Ski Club 2.

John F. McBride
Mac
Bowling Club 1; Intramural Basketball 1; Glee Club 3.

Joseph A. McCormack
Mack

Martin J. McHugh
Marty
Honor Roll 1; Spanish Club 3; Oratoricals 2.

Thomas G. McMullen
Tom

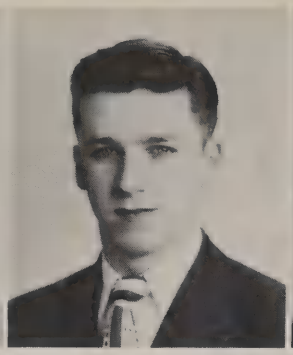

Paul J. McNulty
Dapper Dan
Glee Club; Sodality 2, 3; Chess Club 2; Camera Club 3; Intramural Sport: 1, 2; Library Club 3; Mission Bouts 1, 4.

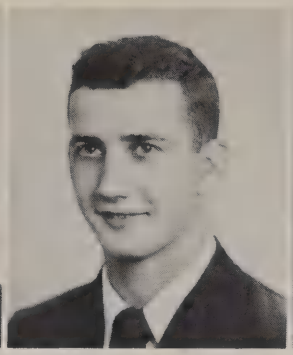

Chester M. Maccio
Mazz
Intramural Basketball 1, 2, 3; Intramural Baseball 1; Bowling Club 2; History Club 4; Perpetual Rosary 4; Spanish Club 3.

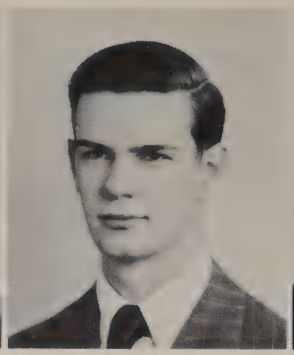

Gerard J. Mahoney
Lars
French Club 4; Physics Club 3.

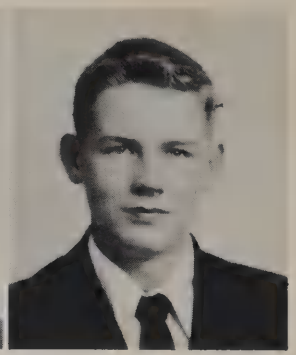

John W. Mahoney
Long John
Intramural Basketball 1, 2; Intramural Football 2; Maroon and White 3; Mission Bouts 3, 4; Glee Club 3; Camera Club 4; History Club 4.

Neil I. Mahoney
Neil
Honor Roll 1; Intramural Sports 1, 2; Glee Club 3; Hunting and Fishing Club 4.

John P. Mandell
Farmer Boy
Honor Roll 1; Spanish Club 2; Reserve Football 3; Glee Club; Mission Bouts 1, 2, 3, 4.

Bernard J. Mangold
Bernie
German Club 3; Safety Patrol 3; Camera Club 2, 4 (Pres.); Physics Club 3; Ski Club 3; Chess Club 2.

J. Douglas Martin
Doug
Varsity Football 3, 4; Intramural Basketball 2, 3; French Club 2, 3; History Club 3; Sailing Club 2; Glee Club 3, 4.

Richard C. Marx
Dick
St. Thomas Club 1, 2; Honor Roll 3, 4; Sodality 2, 3, 4; Spanish Club 3, 4; Physics Club 3; Latin Club 4; Greek Club 4; Arete Staff 4; Perpetual Rosary 4; Chemistry Club 4.

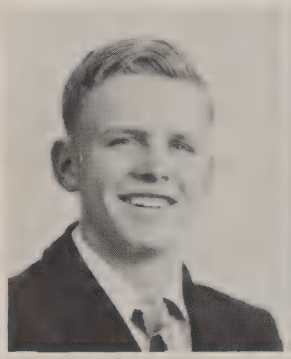

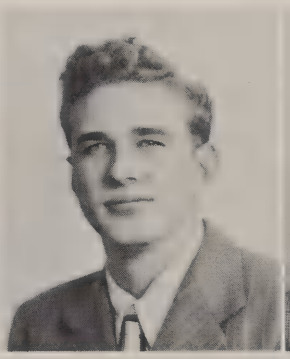

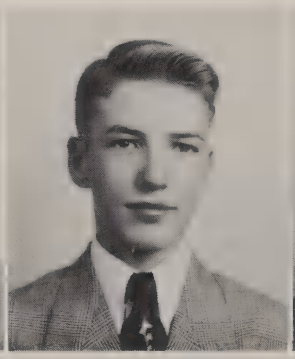

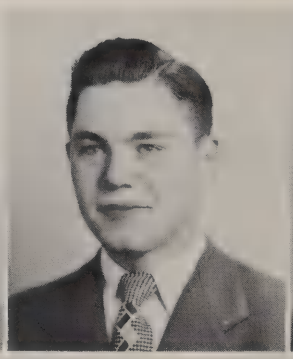

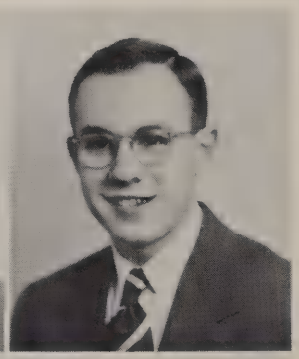

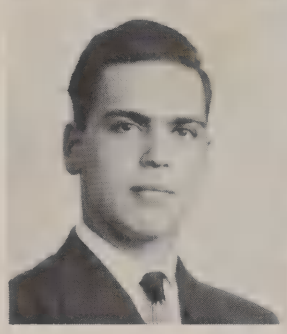

John A. Masco
John
Chemistry Club 4; Italian Club 2, 3; Intramural Sports 1.

J.7003

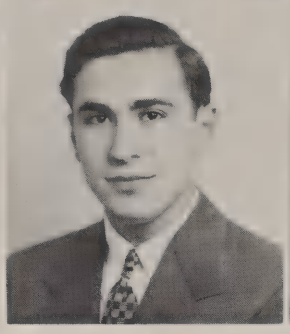

Ronald G. Mastrodonato
Mastro
Physics Club 3; Glee Club 3, 4; German Club 3, 4; History Club 4.

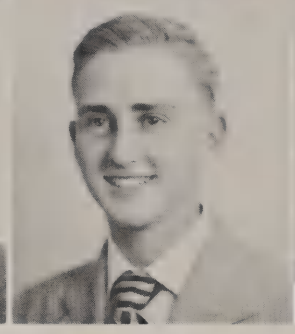

Richard L. Mathews
Dick
Art Club 3, 4 (Pres.); Arete 4; Maroon and White 4.

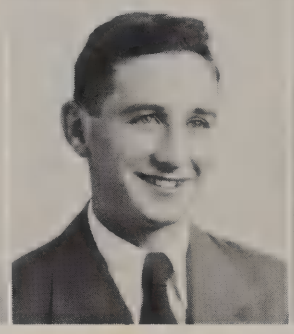

James A. Maxwell
Max
Band 2, 3, 4; Orchestra 2; Chess Club 2; Intramural Football 1.

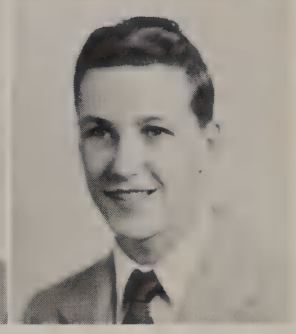

Richard D. Maxwell
Dick
Intramural Baseball, Basketball 1; French Club 4; Intramural Football 2.

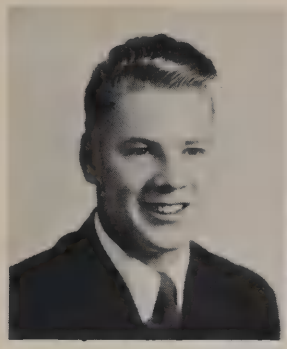

Peter J. May
Pete
Honor Roll 1, 2, 3, 4; Band 2, 3, 4; Swimming Team 4; Swingsters 3, 4; French Club 3, 4; Art Club 2, 3, 4; Intramural Baseball, Football, Basketball 1.

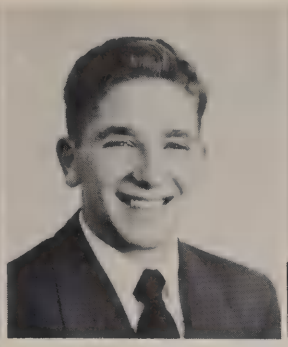

Michael A. Mazza
Mike
St. Thomas Club 1; Honor Roll 3; Italian Club 2, 3, 4; Latin Club 4; Physics Club 3; Maroon and White 4; Cheerleader 4; Oratoricals 3; Arete 4; Mission Unit 4; Chemistry Club (Treas.) 4.

John E. Merchant
Merch
Service Club 2; Hunting and Fishing Club 3, 4; Spanish Club 2, 3, 4; Bowling Club 2, 3; Glee Club 3.

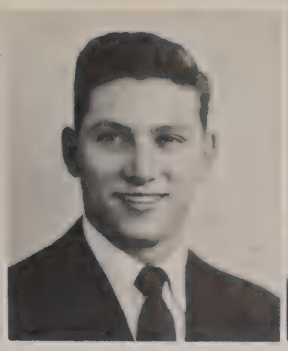

Earl W. Merkel
Earl
Varsity Football 4.

Charles B. Miceli
Chuck
Honor Roll 1; Mission Bouts 1, 2, 3, 4; Intramural Football, Baseball 1; Mission Leader 4; Freshman Baseball Team.

Donald N. Miller
Don
St. Thomas Club 1, 2, 3; German Club 3; Ski Club 3, 4 (Vice-Pres.); Latin Club 4; Student Council 2; Sodality 3, 4; Camera Club 2; Perpetual Rosary 4; Chemistry Club 4 (Vice-Pres.).

Francis J. Miller
Red
St. Thomas Club 1, 2, 3; Arete (Co-Editor) 4; Varsity Football 3; Greek Club (Treas.) 4; Latin Club 4; German Club 3; Sodality 3, 4; Mission Leader 3; Chemistry Club (Sec.) 4.

Richard M. Miller
Dick
Honor Roll 1; Glee Club 3; Perpetual Rosary 4; French Club 3, 4; Intramural Football, Baseball, Basketball.

Lots of luck and success, "Dick"

Robert G. Miller
Sid
Mission Leader 1; Spanish Club 2, 3; Bowling Club 3; Glee Club 3, 4; Liturgical Choir 4; Varsity Swimming Team 2, 3, 4 (Capt. 3); Cheerleader 4; Sodality 2, 3; Sailing Club 2.

Stephen A. Miller
Steve

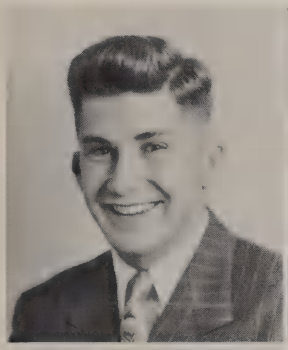

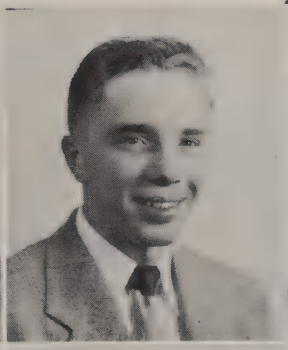

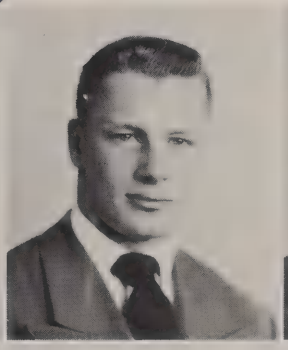

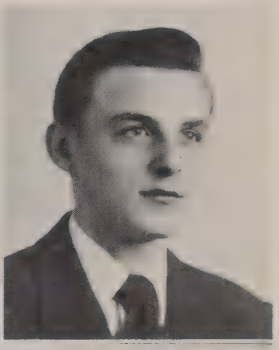

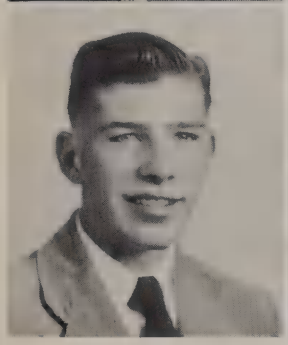

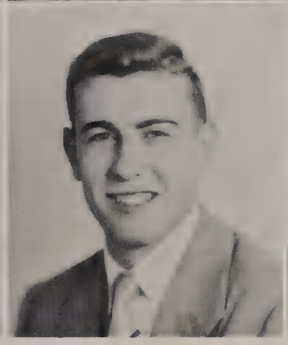

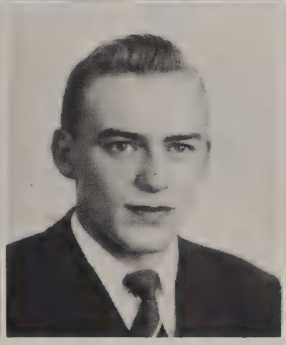

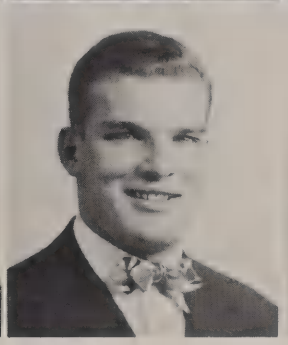

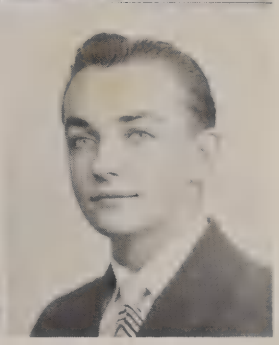

Duane W. Milroy
Wayne
Honor Roll 2; Mission Bouts 1; Intramural Basketball, Football 1; Camera Club 2; Science Club 1.

Michael A. Montanarello
Monie
Honor Roll 2, 3; Freshman Football 1; Varsity Football 2, 3, 4; Ski Club 4.

Robert J. Moody
Bob
Glee Club 3; Intramural Basketball 1; Perpetual Rosary 4.

Theodore J. Mooney
Tank
Honor Roll 2; Chess Club 1, 2; Latin Club 4; Stamp Club 2, 3; Maroon and White (Advertising Manager) 3, (Managing Editor) 4; Varsity Football 3, 4; Reserve Football 2; Safety Patrol 4.

Edgar P. Morton
Ed
Honor Roll 1; Bowling Club 1, 2; Chess Club 1, 2; Intramural Football, Basketball 1, 2; Sailing Club 2; Hunting and Fishing Club 3 (Sec.); Ping-Pong Club 2, 3; German Club 3; Camera Club 1; Golf Club 2.

Lawrence M. Mungovan
Larry
St. Thomas Club 1, 2, 3, 4; Maroon and White 3, 4; Arete 4 (Co-Editor); German Club 3, 4; Safety Patrol 3 (Capt. 4); Hunting and Fishing Club 3, 4; History Club 4; Physics Club 3 (Pres.); Chemistry Club 4; Student Council 4.

Dennis K. Murphy
Murf
Honor Roll 1, 2; Intramural Basketball 1; Mission Bouts 2, 3, 4; French Club 3, 4; Junior Glee Club.

John C. Murphy
Slinky
St. Thomas Club 1; Honor Roll 3; Student Council 1, 2; Intramural Football, Baseball 1; Physics Club 3; Latin Club 4; Golf Club 3; History Club 4; German Club 3.

John P. Murphy
Murph
St. Thomas Club 1, 2, 3; Sodality 3, 4; Spanish Club 2; Band 1, 2, 3; Camera Club 2; Arete 4; Golf Club 3, 4; Greek Club 4; Chemistry Club 4.

John R. Murphy
John R.
Honor Roll 1, 2; Spanish Club 2, 3, 4 (Vice-Pres.); Bowling Club 2; History Club 4; Mission Unit 1, 2; Library Club 3; Perpetual Rosary 4; Glee Club 3.

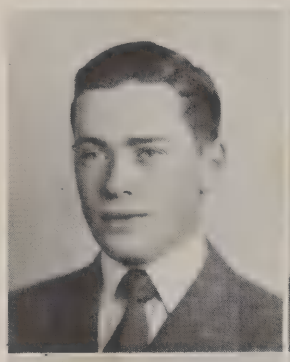
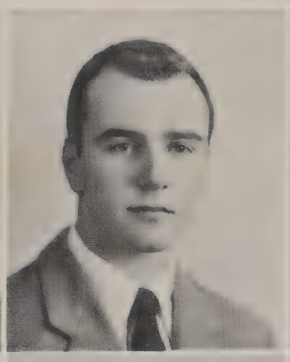
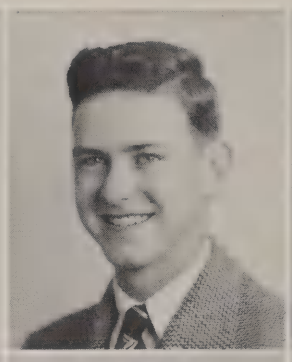

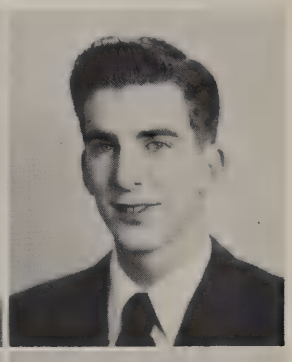
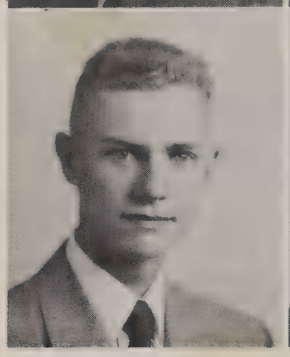
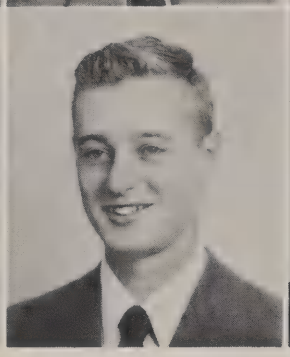
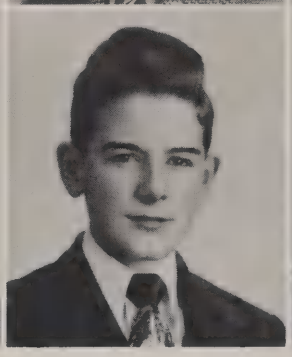

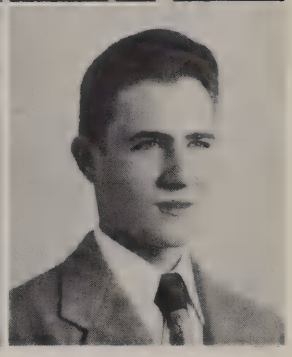

Joseph M. Murphy
Murph
Bowling Club 3, 4; Intramural Basketball, Football 1, 2; Glee Club 3, 4; Spanish Club 3; Art Club 3; Ski Club 4.

John R. Murray
Jack
Intramural Baseball 2; Spanish Club 2, 4; Ping-Pong Club 2; Intramural Basketball 1; Physics Club 3; Golf Club 2, 3, 4.

Paul A. Murray
Mike
Camera Club 3; Glee Club 3, 4.

Ernest J. Musson
Ernie
Freshman Football; Bowling Club 2; Glee Club 3, 4; Intramural Football 2, 3, 4.

John M. Neary
Jack
St. Thomas Club 1; Mission Bouts 3, 4; Intramural Sports 1; History Club 4; Latin Club 4; Chemistry Club 4.

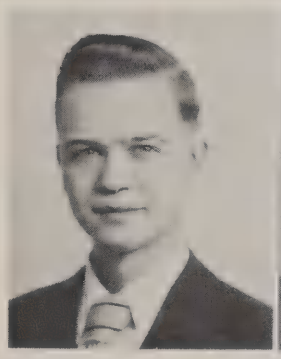
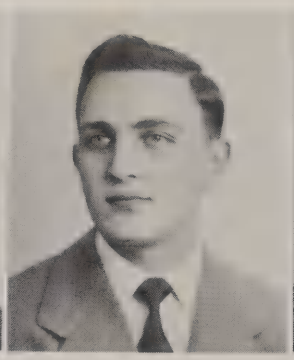
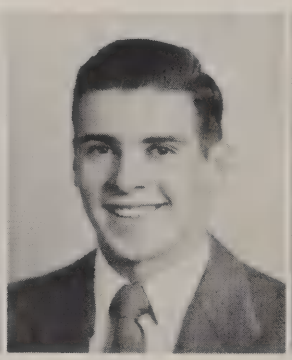
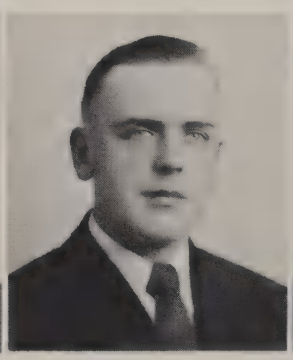

John H. Nenno
Jack
d. 2003

Peter S. Nicosia
O'Shea
Intramural Football, Baseball 1, 2; Reserve Football 3; Spanish Club 4; Bowling Club 4; Glee Club 3.

James J. Northcote
Slim
Honor Roll 1; Freshman Basketball; Football, Basketball 2; Varsity Football 3, 4.

Thomas E. Nowack
Tom
Reserve Football 2, 3; Glee Club 3, 4.

Robert F. Obey
Obey
Physics Club 3; Safety Patrol 3; Model Airplane Club 1; Bowling Club 3, 4.

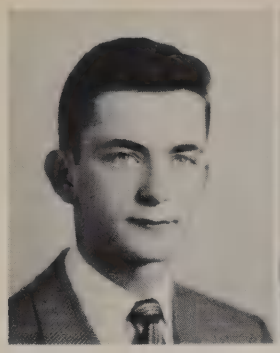

James R. O'Brien
Jazzbo Jim
Honor Roll 1, 2; Spanish Club 2, (Vice-Pres. 3, Pres. 4); Chess Club 2, 3; Bowling Club 2; Perpetual Rosary; Chemistry Club 4.

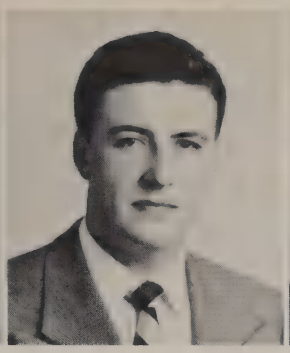

Robert E. O'Brien
Horse

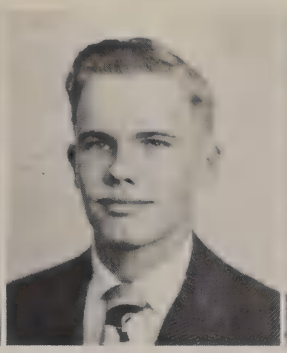

Leo B. O'Connor
Lee
Band 2, 3, 4; Maroon and White Swingsters 3, 4; Intramural Baseball 1, 2; Variety Show 2, 3, 4.

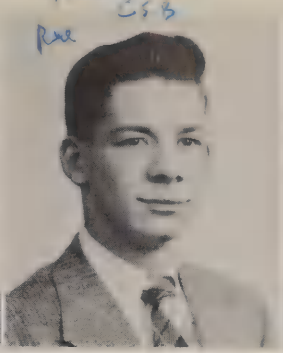

Robert T. O'Halloran
Nappy
St. Thomas Club 1; Honor Roll 2; Senior Class (Treas.); Latin Club (Pres.) 4; Spanish Club 2, 3; (Treas.) Sodality 3, 4; History Club 4; Arete Staff 4; Greek Club 3, 4; Physics Club 3; Golf Club 4.

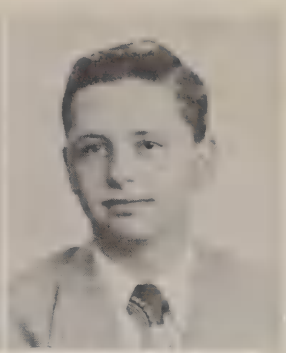

Arthur Oliver
Art
Intramural Football, Baseball, Basketball 1, 2; Sodality 2; Spanish Club 2, 3; Physics Club 3.

Donald M. O'Neill
Don
Physics Club 3; History Club 4; Latin Club 4; Intramural Sports 1; German Club 4; Chemistry Club 4.

Daniel J. O'Sullivan
Dano
Intramural Football, Basketball, Baseball 1, 2; Reserve Football 3; Mission Bouts 1, 2, 3, 4; German Club 3; Bowling Club 2, 3, 4; Glee Club 3, 4; History Club 3; Perpetual Rosary 4.

Ralph S. Palmer
Ralph
Intramural Football 1; Bowling Club 3; Glee Club 3, 4; Liturgical Choir 4.

Philip Palmieri
Phil
Spanish Club 2; Glee Club 3; Camera Club 2.

Francis J. Palumbo
Dumbo
Honor Roll 1; History Club 2; Italian Club 2, 3, 4; Bowling Club 4; Archery Club 1; Physics Club 3; Glee Club 3.

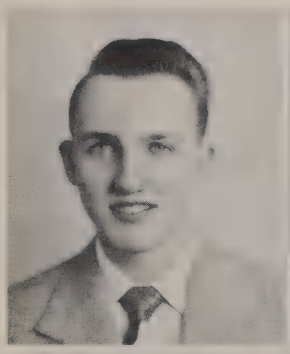

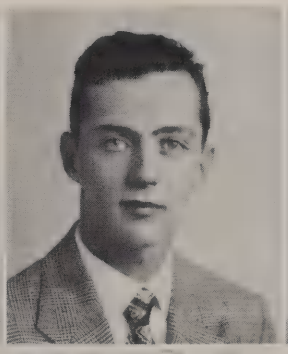

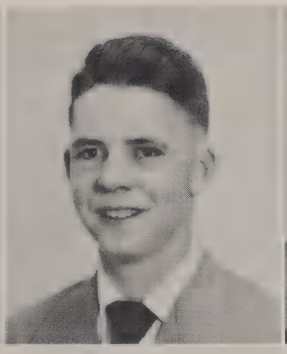

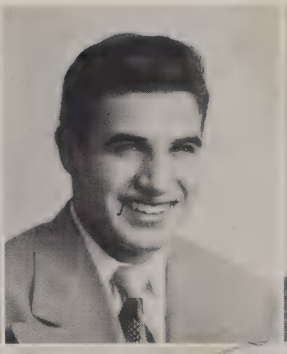

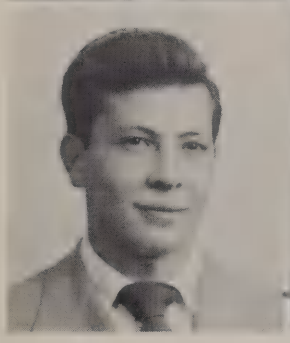

Frank L. Palumbo
Frankie
Honor Roll 2; Intramural Baseball 1; Italian Club 2, 3, 4 (Vice-Pres. 4); Senior Glee Club (Vice-Pres.); Ski Club 2, 3; Bowling Club 2, 3, 4.

Pasquale J. Palumbo
Pat
St. Thomas Club 1, 2, 3; Arete Staff 4; Maroon and White 3, 4; Sodality (Sec.) 4; Latin Club 4; Italian Club 2; Standard Bearer 4; Physics Club 3; Chemistry Club 4.

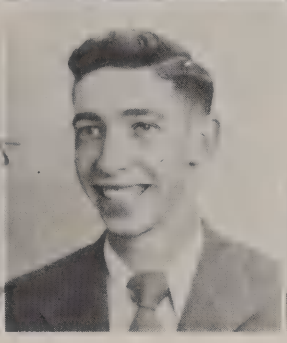

Philip L. Parkes
Phil
French Club 3; Golf Club 3, 4; Intramural Baseball, Basketball 2; Physics Club 3; Ski Club 3, 4.

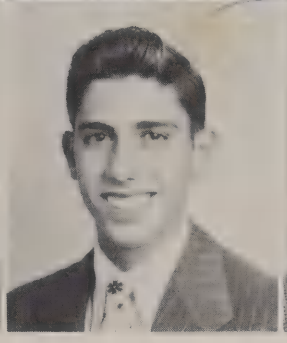

Francis X. Parrone
Paco
Honor Roll 1, 2; Mission Bouts 1, 2, 3, 4; Italian Club 3, 4; Intramural Basketball 1; Glee Club 3, 4; Physics Club 3.

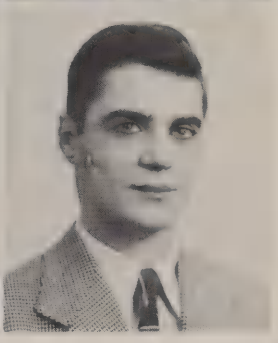

James F. Passero
Bookie
Honor Roll 3; French Club 3, 4; Physics Club 3; Camera Club 4; Glee Club 3; Hunting and Fishing Club 3; Perpetual Rosary 4.

d. 8/26/10 Leesburg Fla.

d. 8-19-70 1735

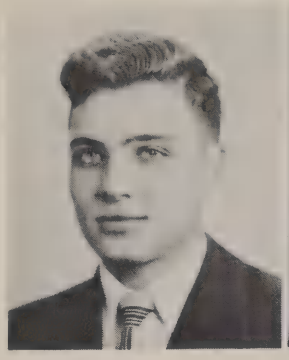

Joseph F. Perri
Joe
Basketball 1; Archery Club 1; Italian Club 2, 3, 4; Glee Club 3; History Club 3.

Anthony J. Perrotto
Kong
Honor Roll 1, 2; Glee Club 3, 4.

Joseph P. Pesce
Joseph
St. Thomas Club 1; Honor Roll 2, 3; Freshman Baseball 1; Reserve Football 2; Varsity Football 3, 4; Intramural Basketball 2, 3.

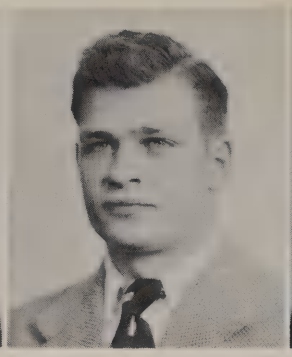

Michael Petrilli
Mike
Honor Roll 2, 3; Art Club 2; Physics Club 3; Italian Club 3, 4.

Richard J. Pfuntner
Dick
Football 1; Basketball 1, 2; Spanish Club 2, 3.

John A. Phillips
Jack
Honor Roll 1; Glee Club 3, 4; History Club 2; Intramural Basketball 1; Perpetual Rosary 4.

Richard A. Phillips
Dick
St. Thomas Club 1; Spanish Club 3; Physics Club 3; History Club 4; Varsity Swimming Team 4; Perpetual Rosary 4.

Leon S. Pieniaszek
Dee
Honor Roll 1; Camera Club 4; Bowling Club 3; Physics Club 3; Latin Club 4; Glee Club 3; Intramural Football 1.

Joseph F. Pilato
Joe
Honor Roll 2, 3; Art Club 3, 4; Italian Club 3; Glee Club 3.

John T. Poirier
Jack
St. Thomas Club 1; Honor Roll 2, 3; Intramural Basketball 1, 3; Spanish Club 2, 3 (Sec.); Mission Bouts 2, 3; Physics Club 3; Aquinader (Asst. Editor) 4.

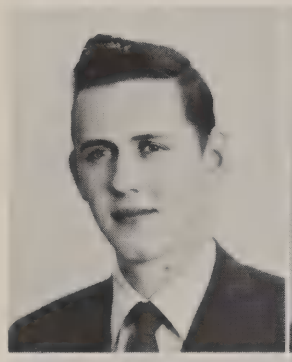

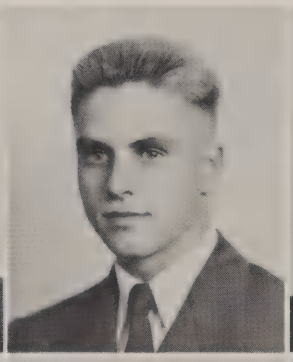

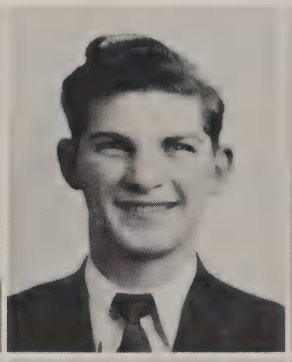

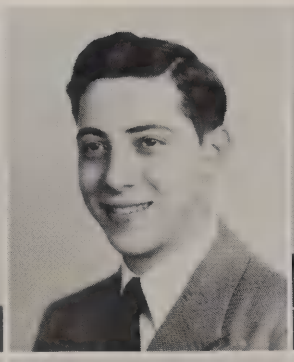

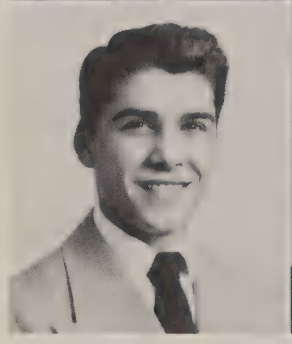

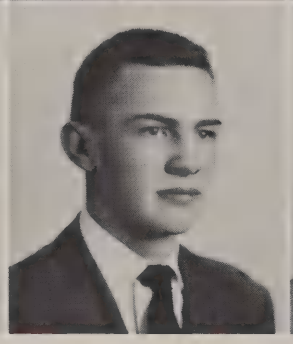

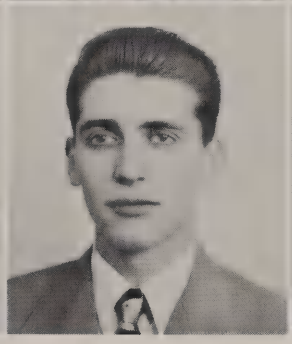

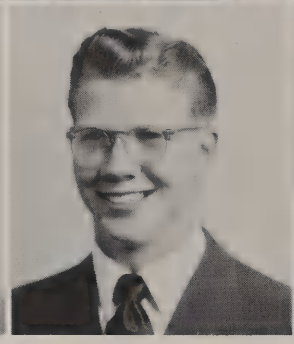

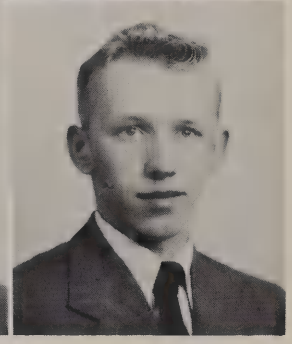

Charles A. Profetta
Chuck
Intramural Football, Basketball 2, 3; Italian Club 3.

Kenneth R. Proud
Pancho
Honor Roll 1; Italian Club 2; Band 1, 2, 3, 4; Mission Bouts 1, 2, 3; Ski Club 4; Golf Club 3, 4; Maroon and White 2, 3.

John L. Pucci
Pooch
Spanish Club 3; Intramural Baseball 1; Perpetual Rosary 4; Glee Club 4.

William J. Quinlan
Red
Honor Roll 1; Mission Leader 1; Football, Baseball 1, 2; Sodality 3, 4; French Club 2, 3, 4; Latin Club 4; Arete Staff 4; Greek Club 3, 4 (Vice-Pres. 3); History Club 4; Perpetual Rosary 4.

James W. Quinn
Jim
Honor Roll 2; Band 1, 3; Orchestra 1.

Michael T. Quinn
Mike
Football, Baseball, Basketball 1; Chess Club; Sodality 2, 3; Hunting and Fishing Club 4; Stamp Club 2.

Allan J. Rains
Al

Raymond S. Rappleyea
Ray
Honor Roll 1; Camera Club 1, 2; Hunting and Fishing Club 3; Chess Club 1; Archery Club 1; Bowling Club 1, 2.
died

Joseph M. Rausch
Monk
Chess Club 2, 4; Glee Club 3; Physics Club 3; Hunting and Fishing Club 3; Maroon and White 4; Library Club 4; Chemistry Club 4.

Arthur J. Reilly
Duffy
St. Thomas Club 1; Physics Club 3; Sodality 3; Maroon and White 1, 2, 3, 4 (Assoc. Editor 4); Arete Staff 4; History Club 3, 4; Latin Club (Sec.) 4; Acolyte Club 2, 3, 4; French Club 4; Perpetual Rosary 4.

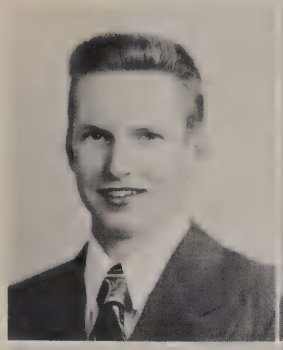
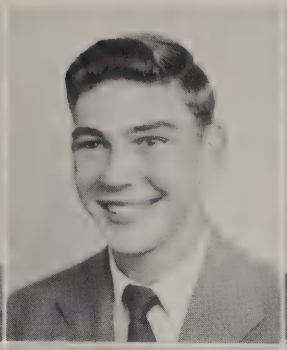
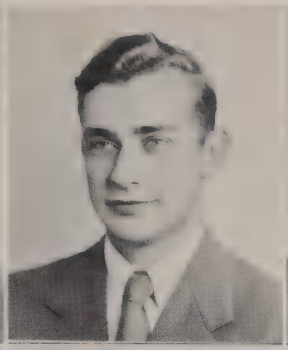
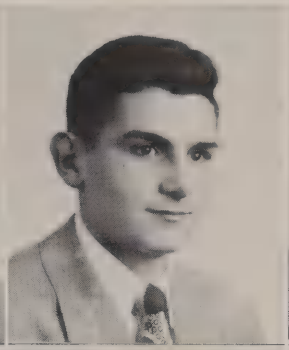
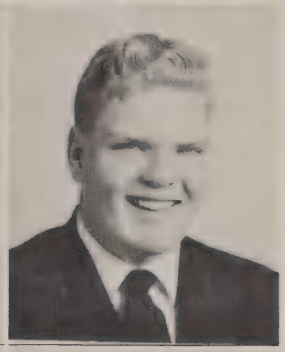
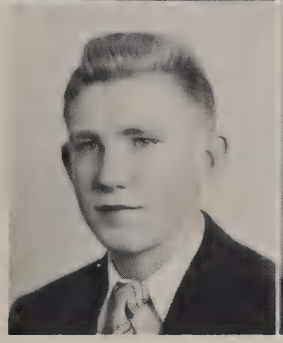
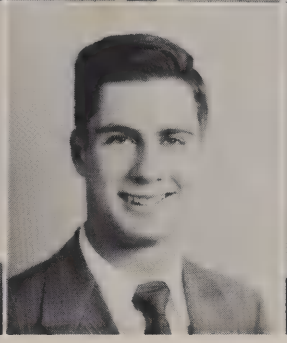
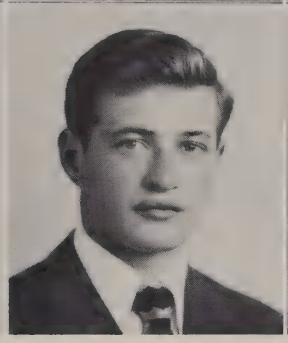

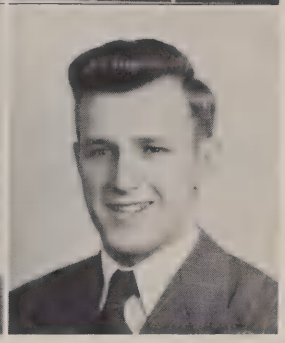

Gerald E. Reininger
Jerry
Intramural Football 2, 3; Basketball 1, 2, 3; Bowling Club 2, 3.

Harry L. Reiss
Punchy
Freshman Football; Boxing 2, 3, 4; Glee Club 3; Chemistry Club 4.

William V. Ricci
Bill

William H. Riley
Speedy
Aquinader Staff 1; Band 1, 2, 3, 4; Freshman Football, Basketball; Spanish Club 2, 3; Cooper Marines Baseball 2, 3, 4.
died in plane crash

Richard A. Rivers
Dick
Intramural Baseball, Basketball 1, 2; Spanish Club 3; Glee Club 3, 4; Bowling Club 4 (Capt.); Ski Club 4; Mission Leader 4.

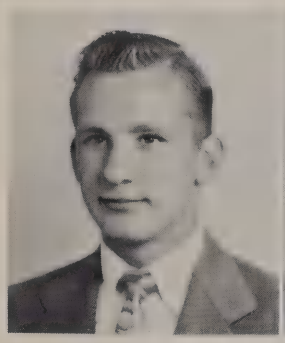
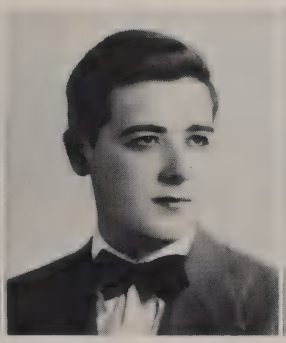
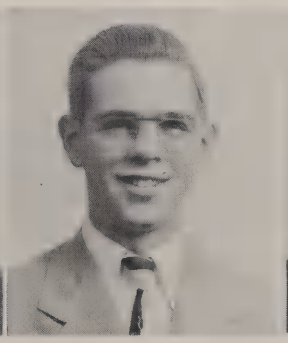
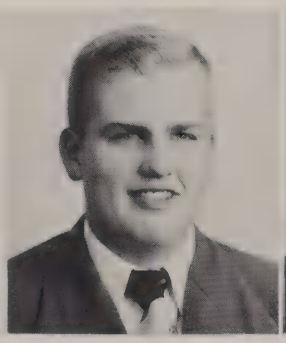

Thomas Rivers
Tom
Reserve Football 2; Ski Club 4; Cooper Marines 1, 2, 3; Bowling Club 4 (Capt.); Mission Leader 2, 3; Mission Bouts 1, 2, 4.

John H. Robinson
Jack
Honor Roll 2; Band 1; Archery Club 1; Bowling Club 3; Swingsters 4.

Edward J. Roder
Ed
Chess Club 4.

Raymond J. Rogers
Ray
Physics Club 3; German Club 3; Perpetual Rosary 4.

John W. Rogers
Jack

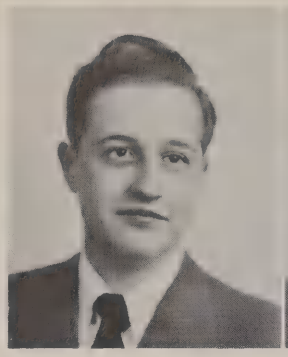

Guy S. Romano
Guy
St. Thomas Club 1; Archery Club 1; German Club 3, 4; Italian Club 4; Chemistry Club 4.

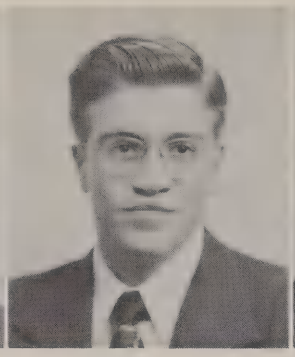

Anthony D. Rosica
Tony
Honor Roll 1; Glee Club 3, 4; Liturgical Choir 4; Bowling Club 2, 3, 4; Italian Club 3, 4; Football B Squad 3; Perpetual Rosary 4.

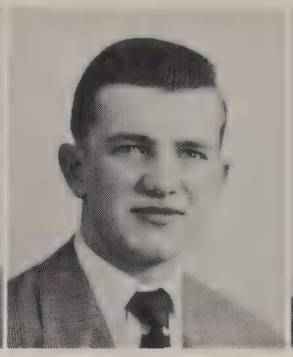

Richard G. Roth
Dick
History Club 4; Chess Club 2.

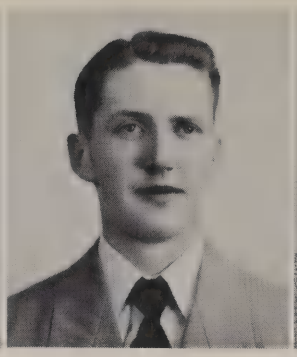

Bernard G. Russell
Bernie
Honor Roll 1; Freshman Basketball; Reserve Basketball 3; Projector Club 2; Bowling Club 2; German Club 3.

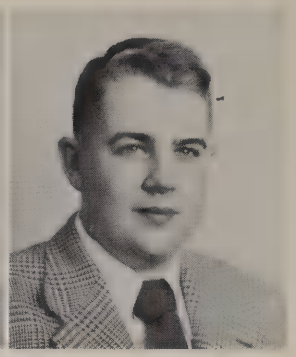

Harold W. Russell
Russ
Chemistry Club 4.

Anthony J. Salamone
Tony
Italian Club 3; Glee Club 3.

Charles Salamone
Chuck

Joseph Salvaggio
Sal
Glee Club 4; Ski Club 3; Football 2, 3, 4; Italian Club 3; Mission Bouts 1.

Carl R. Samuelson
Sam

Richard J. Sarkis
Carrots
St. Thomas Club 1, 2, 3, 4; Archery Club 1; Student Council 1; Mission Leader 1, 2, 4; German Club 2; Chemistry Club 4; Chess Club 1.

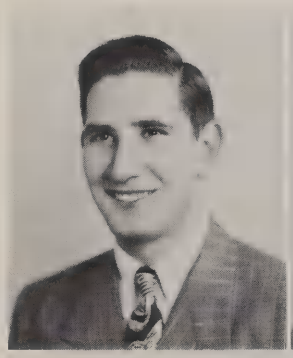

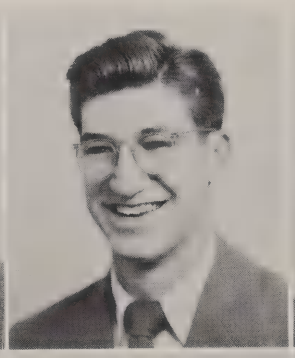

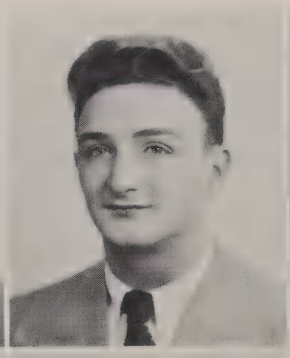

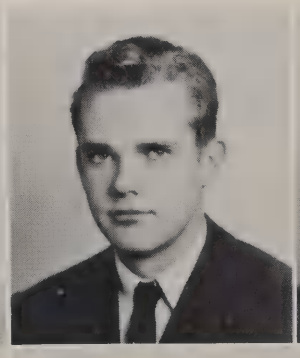

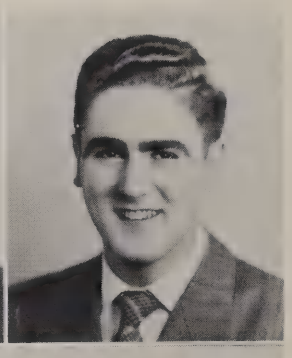

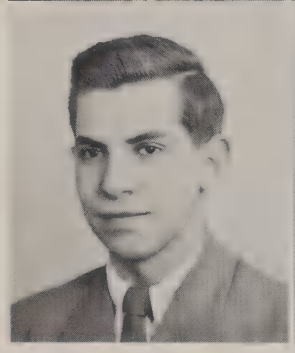

Joseph M. Sasso
Joe
Honor Roll 1, 2; Archery Club 1; Sodality 2, 3, 4; Latin Club 4; Arete Staff 4.

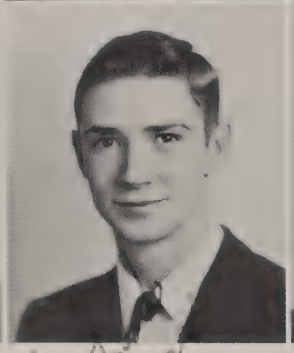

John R. Sayre
Razor
Student Council 4; Football (Mgr.) 1, 2, 3, 4; Mission Bouts 1; Italian Club 2, 4; Glee Club 3, 4; Mission Bouts Committee 2, 3, 4; Variety Show 3.

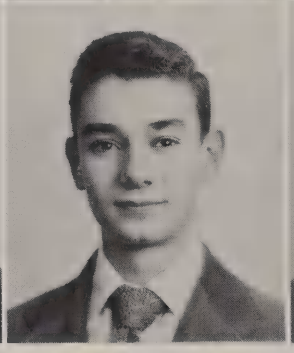

Philip Scardino
Pancho
St. Thomas Club 2; Honor Roll 1; Spanish Club 3, 4; Intramural Baseball, Basketball 2, 3, 4; History Club 4; Bowling Club 3, 4; Variety Show 3.

d. 12/17/09
Louisville, Ky

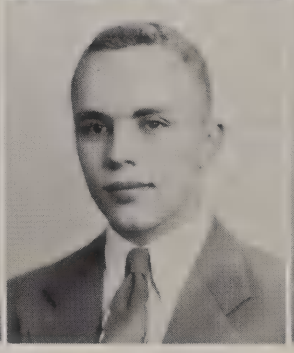

William A. Schefter
Will
Honor Roll 1; Intramural Basketball 1; Intramural Baseball 2; Spanish Club 2, 3, 4.

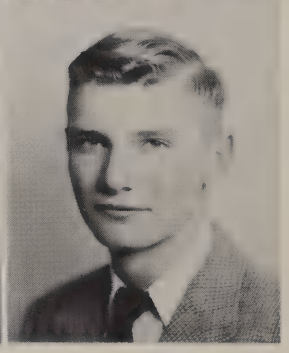

Robert J. Schickler
Robert
Mission Bouts 2; Spanish Club 3, 4; Glee Club 3, 4.

CLASS OF

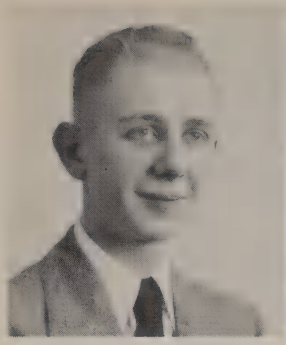

Richard J. Schiefen
Dick
St. Thomas Club 2; Honor Roll 1, 3, 4; Spanish Club 2, 3, 4; History Club 3; Latin Club 4; Physics Club 3; Chemistry Club 4; Perpetual Rosary 4.

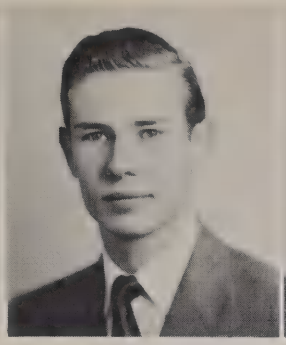

John M. Schmidt
Johnny
Art Club 2; Spanish Club 2; Sodality 2, 3; Glee Club 3, 4; Liturgical Choir 4; Oratoricals 2.

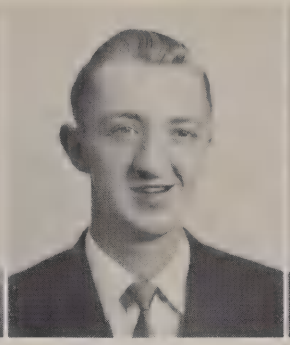

Paul J. Schoenfield
Sandy
Honor Roll 3; French Club 4; Arete Staff 4; Perpetual Rosary 4.

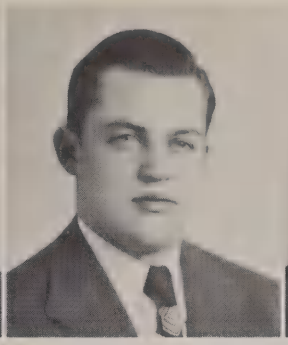

William J. Schonleber
Willy
Glee Club 3; Spanish Club 2.

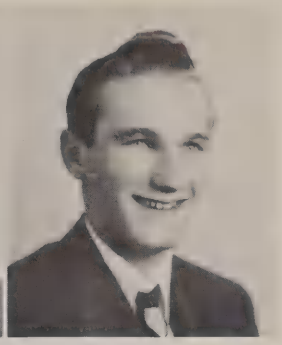

Donald J. Schuler
Don
Stamp Club 1; Ping-Pong Club 2; Chess Club 1, 2; Hunting and Fishing Club 2, 3; Sailing Club 2; Bowling Club 1, 2.

James J. Schultheis
Jim
Honor Roll 2; Camera Club 2; Glee Club 3; Spanish Club 4.

Edward L. Schultz
Ed
Honor Roll 1, 2; Football, Basketball 1; Varsity Swimming Team 1, 2, 3, 4; German Club 3, 4; History Club 4; Chess Club 1, 2; Glee Club 3; Physics Club 3.

Joseph B. Seiler
Joe
St. Thomas Club 1; Freshman Band 1; Senior Band 2, 3; Chemistry Club 4; Perpetual Rosary 4.

William F. Shanley
Elbows
Intramural Basketball 1; Chess Club 1; Golf Club 3, 4; Glee Club 3.

William M. Sheppard
Bill
Glee Club 3, 4; Liturgical Choir 4.

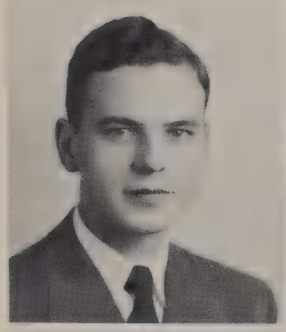

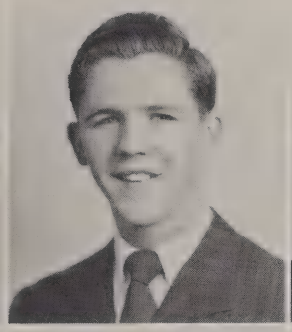

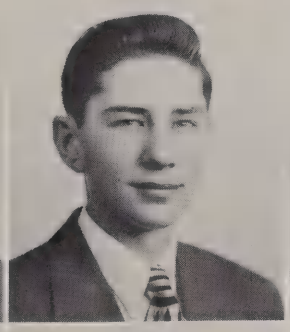

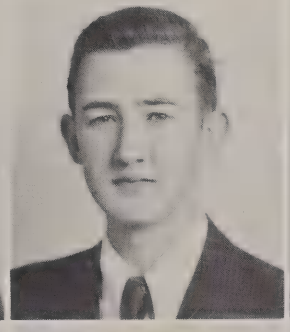

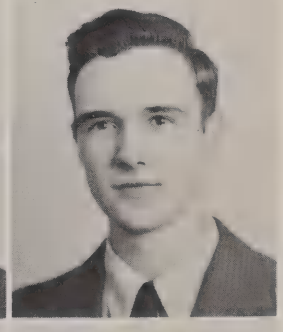

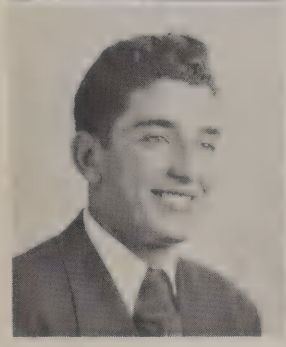

Joseph A. Simeone
Joe
Honor Roll 2; Glee Club 3, 4; Intramural Basketball, Football; Italian Club 2, 3, 4; Sodality 2, 3, 4; B Team Football 2; Varsity Football 3, 4; Art Club 2, 3, 4.

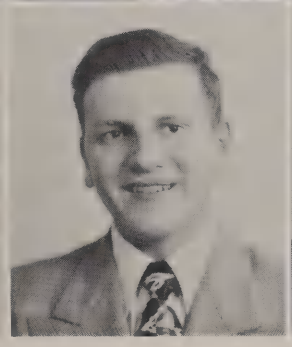

John B. Sinacori
John
Physics Club 3.

Gerald J. Skeffington
Jerry

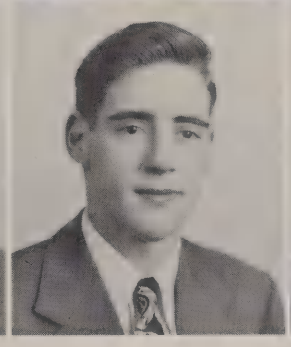

Lester R. Skelly
Les

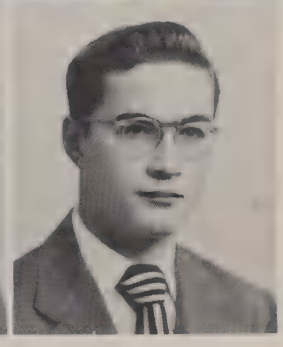

Charles J. Smith
Horton
Honor Roll 1; Intramural Football 1; Basketball 1, 2; Mission Unit 2; German Club 4.

Robert G. Smith
Smitty
Honor Roll 1; Band 1; Senior Band 2, 3, 4; Archery Club 1; Variety Show 3; Swingsters 4.

Robert R. Snow
Rugged Robert
Archery Club 1; Spanish Club 2; History Club 4; Hunting and Fishing Club 3; Intramural Basketball, Football 1, 2; Glee Club 3; Physics Club 3.

Robert E. Spall
Bob
Honor Roll 1; Intramural Football, Basketball 1, 2; Spanish Club 3; Glee Club 2; Bowling Club 4.

Samuel F. Spinelli
Sam Spade
Intramural Basketball 1; Glee Club 3.

Joseph G. Stampfli
Joe
St. Thomas Club 1; Intramural Football, Baseball, Basketball 1; Chess Club 1, 3; Physics Club 3; Chemistry Club 4; Varsity Football 3, 4.

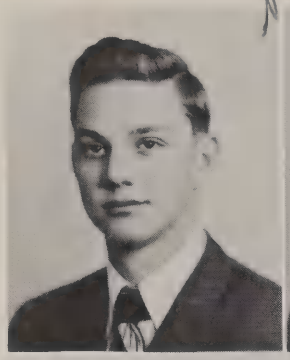
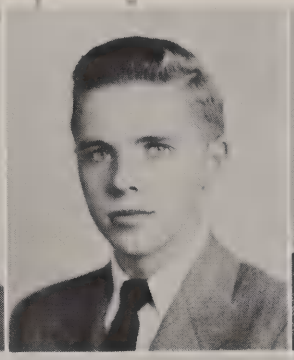
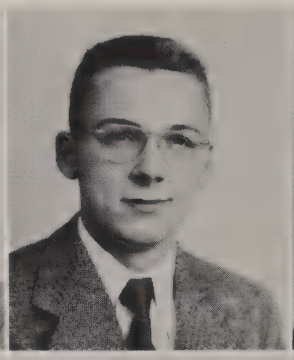
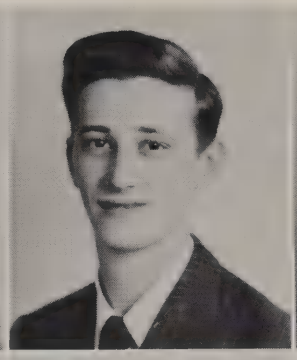
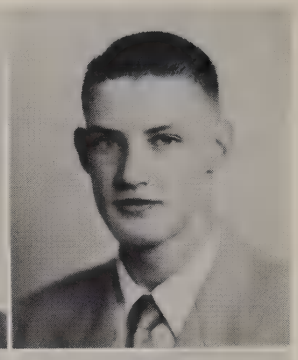

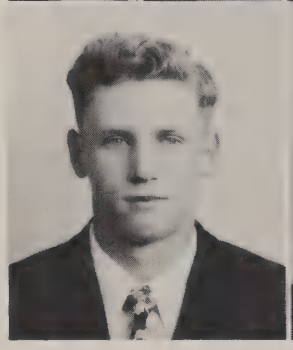

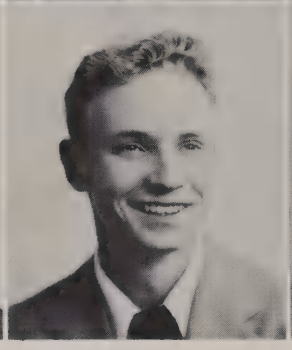
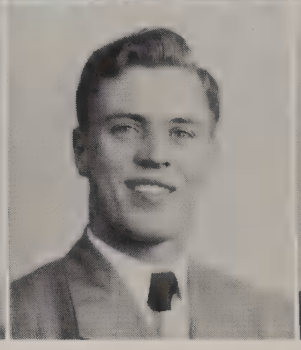
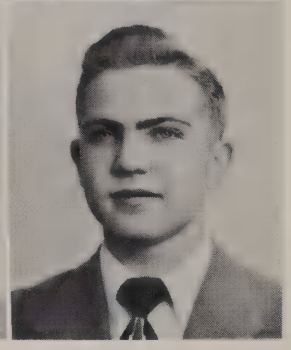

Allen J. Stanwix
Al
Glee Club 3.

Thomas R. Statt
Tom
Honor Roll 1, 2; Mission Leader 1; Sodality 2, 3, 4; Spanish Club 2, 3; Physics Club 3; Maroon and White 3, 4, (Feature Editor); Latin Club 4; Greek Club 4; Oratotical 3; Glee Club 3, 4; Arete 4; History Club 4; Liturgical Choir 4.

Arthur P. Stiehler
Pete
Intramural Basketball 1; Baseball 1, 2; Chess Club 1, 2, 3; Golf Club 3; Archery Club 1; Band 1, 2, 3, 4.

Terrance E. Stifter
Terry

George A. Streb
Joe
Chess Club 1; Library Club 2, 3; Spanish Club 2, 3; Glee Club; Intramural Football 1.

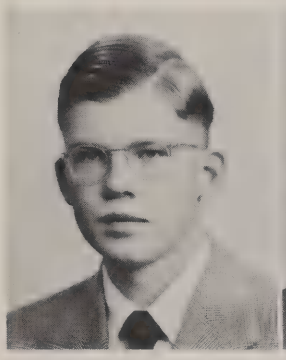
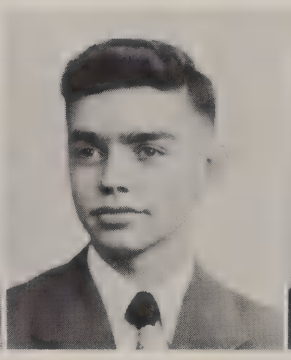
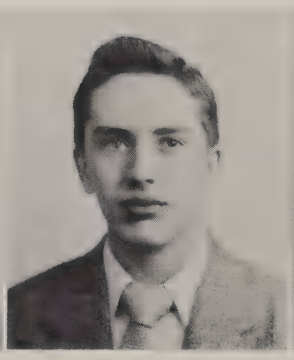
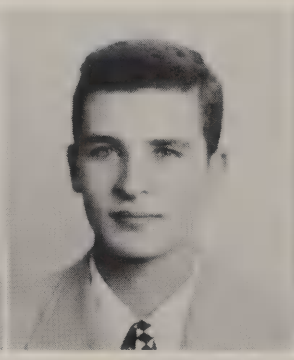
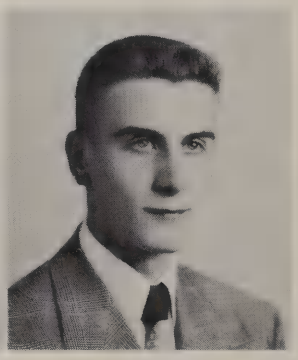

Paul L. Streb
Paul
Honor Roll 2, 3, 4; Hunting and Fishing Club 3, (Sec.) 4; Chemistry Club 4; German Club 3.

Richard A. Stryker
Dick
Intramural Football, Basketball 1; Chess Club 2; Ping-Pong Club 2; Glee Club 3.

Brian C. Sullivan
Sully Died
Spanish Club 2, 3, 4; Intramural Football, Baseball, Basketball 1; Chess Club 2; History Club 4; Mission Leader 1, 3; Glee Club 3; Acolyte Club 1.

Peter W. Sullivan
Pete
Perpetual Rosary 4.

William T. Sullivan
Sully
Intramural Basketball, Baseball 1; Spanish Club 3; Glee Club 3, 4.

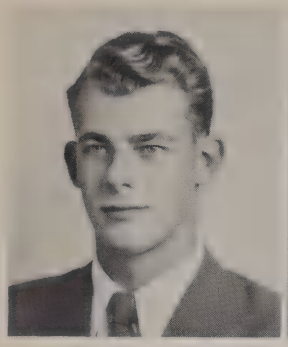

Charles R. Swalbach
Chuck
Honor Roll 1; Student Council 4; Intramural Basketball, Baseball, Football 1; Reserve Football 2, 3; Maroon and White 3, 4 (Sports Editor); Mission Crusade (Pres.) 4; German Club 2, 3; Golf Club 2, 3, 4; Ski Club 2, 3; Physics Club 3.

Richard S. Szczepanski
Dick
Chess Club 2; Physics Club 3.

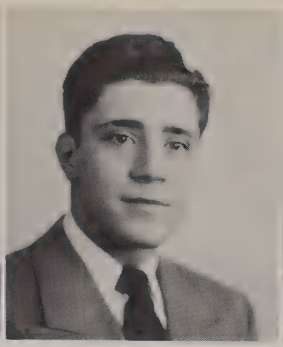

Frederick D. Taddeo
Fred
Freshman Football; Glee Club 3, 4; Bowling Club 4.

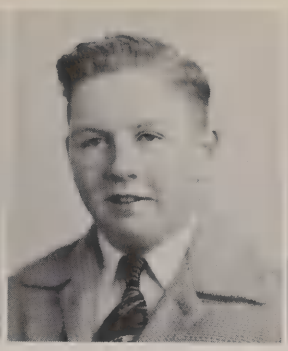

C. Ronald Timmons
Ron
Acolyte Club 1; Intramural Football 1; Sodality 3; Variety Show 3; Camera Club 2; Stage Crew 3, 4; Arete (Bus. Mgr.) 4; Mission Leader 1, 3; Glee Club 3.

Paul R. Tartaglia
Torchy
Honor Roll 1, 2; Intramural Football, Basketball 1; Italian Club 2; Ski Club 4; Chemistry Club 4; Bowling Club 4.

Raymond R. Tomai
Ray
Band 1, 2, 3; Italian Club 2, 3, 4; Bowling Club 4.

William C. Toole
Willie
Honor Roll 1, 3; German Club 3, 4; Physics Club 3; Glee Club 3; Varsity Football 3, 4; (Vice-Pres.) Sodality 4; Chemistry Club 4.

Charles J. Tracy
Chuck
Honor Roll 1; Band 1, 2, 3, 4; Variety Show 2, 3, 4; Swingsters 4; Chess Club 4; Football, Basketball 1; French Club 4; Orchestra 2.

John D. Travis
Will
Honor Roll 1; Spanish Club 2, 3, 4; Sodality 2, 3; Ski Club 3, 4; Latin Club 4; History Club 3, 4; Glee Club 3; Perpetual Rosary 4.

Robert G. VanSice
Van
Reserve Football 3; Ski Club 3, 4; Chess Club 1; Glee Club 3, 4.

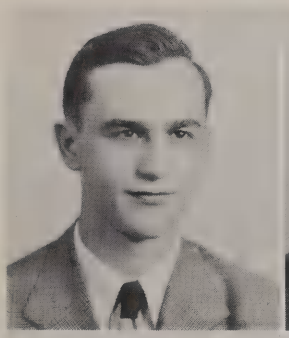

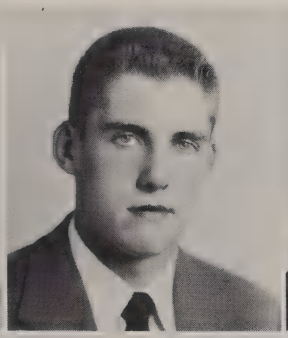

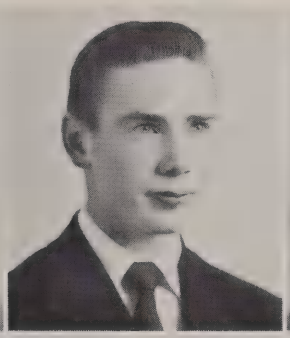

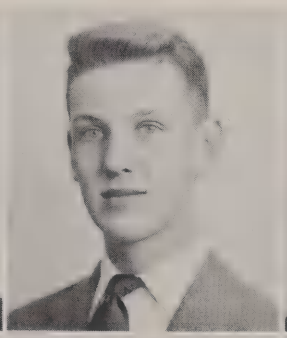

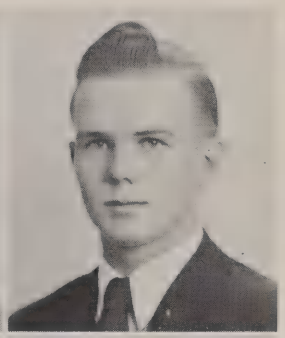

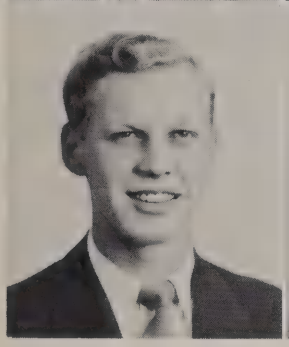

James N. Venishel
Pooch
Honor Roll 1, 2; Intramural Basketball, Football 1, 2; Bowling Club 4; Perpetual Rosary 4; Mission Bouts 1, 2.

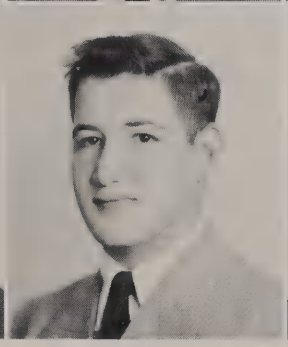

Florindo J. Viola
Vi
Intramural Basketball 1; Band 1, 2, 3, 4; Italian Club 2, 3, 4; Bowling Club 4; Orchestra 2; Chess Club 4.

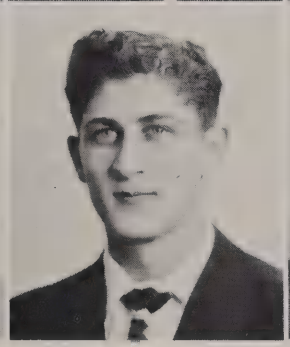

Anthony S. Vito
Tony
Honor Roll 1; Band 1, 2, 3, 4; Swingsters 3, 4; Italian Club 3; Variety Show 3, 4.

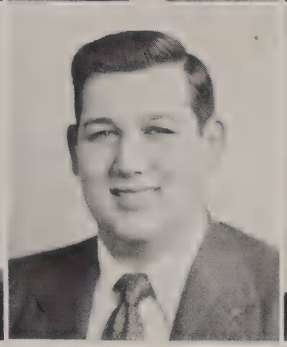

Guy A. Vito
Guido
Glee Club 3, 4; Liturgical Choir 4; History Club 4.

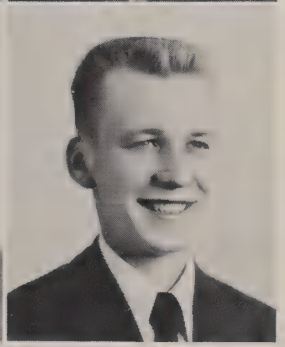

Richard G. Vogt
Dick
Basketball, Baseball 1; Spanish Club 3; Library Club 3, 4; Greek Club 4; Maroon and White 3, 4.

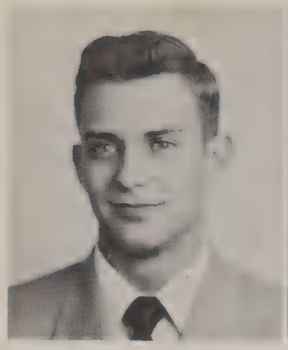

David H. VonBramer
Von
Archery Club 1; Chess Club 1; Mission Leader 3.

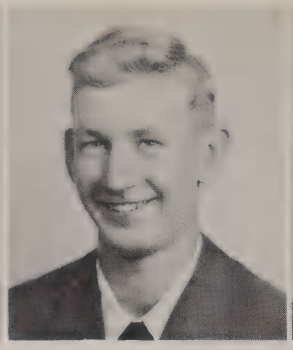

Frederick J. Wajda
Fritz
Spanish Club 3; Camera Club 4.

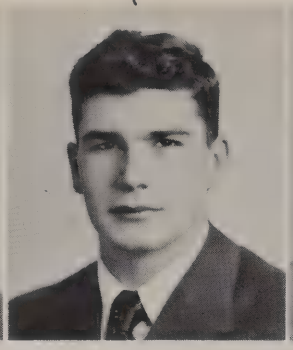

James A. Walsh
Jim
Honor Roll 1; Mission Bouts 2, 3, 4; Varsity Football 2, 3, 4; Chess Club 2; Physics Club 3; Glee Club 3; Chemistry Club 4; Ski Club 2.

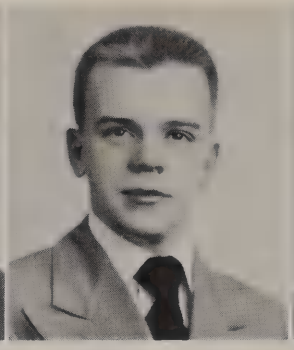

Robert W. Wanamaker
Wannie
Spanish Club 2; Intramural Baseball, Basketball, Football 1; Library Club 3; Archery Club 1; Bowling Club 2, 3; Sodality 2, 3; Safety Patrol 3.

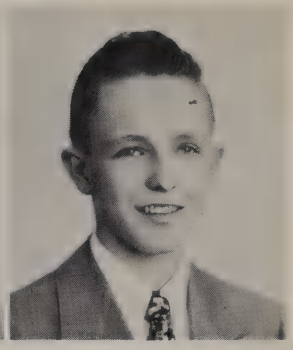

Robert C. Ward
Bob
Art Club; Bowling Club 4; Intramural Basketball 1.

Francis Waytowich
Fran

Joseph K. Weaver
Buzzy
Freshman Football, Baseball, Basketball 1; Reserve Basketball 2; Cooper Marine Baseball 2, 3; Varsity Football 3; Varsity Basketball 3, 4; Glee Club 3; Italian Club (Sec.) 4; Mission Unit 1.

John M. Westlake
Jack

William M. Wegman
Bill
Glee Club 3, 4; Art Club 4; Ski Club 4.

Donald White
Don

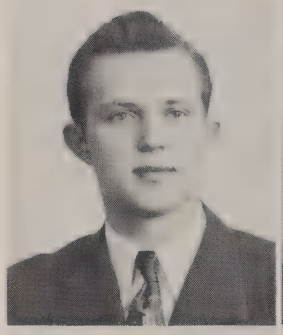

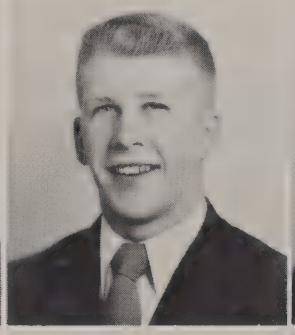

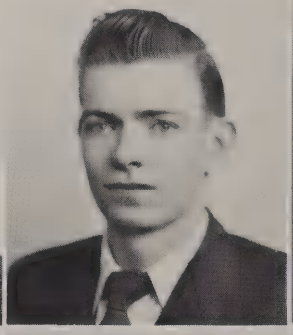

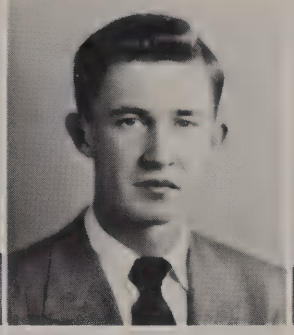

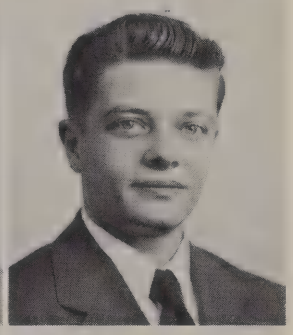

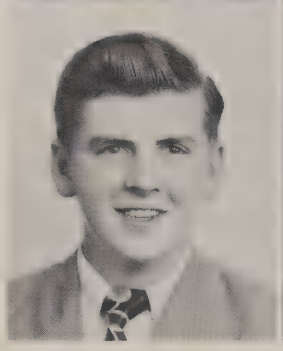

Henry J. White
Whitey

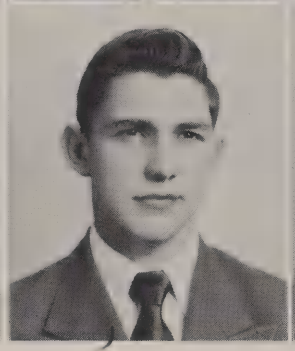

Mark C. Wiant
Mark
Honor Roll 1; German Club 3, 4; Sodality 3, 4; Ski Club 4; Physics Club 3.

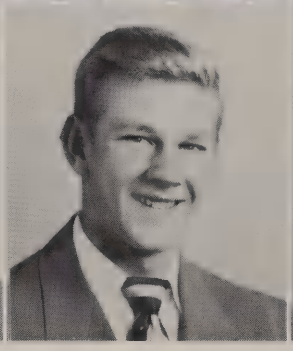

Leon A. Wiater
Windy
Spanish Club 2, 3; Glee Club 3, 4.

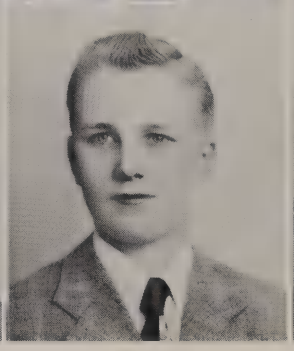

John F. Wirley
Jack
St. Thomas Club 1; Intramural Football, Basketball, Football; Golf Club 2, 3, 4; Bowling Club 2, 3; Hunting and Fishing Club 3; Ski Club 4; German Club 3.

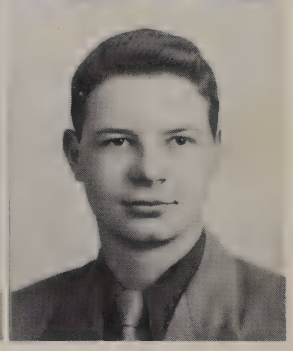

Eugene A. Wittman
Gene
Honor Roll 1, 2; Sodality 1, 2; Intramural Basketball 1, 2; Spanish Club 2, 3.

CLASS OF

Eugene J. Wojtaszek
Gene
Honor Roll 1; Spanish Club 3; Latin Club 4; Bowling Club 3, 4 (Vice-Pres.).

John C. Wollensak
Jack
Physics Club 3; Chemistry Club 4; German Club 3, 4; Sailing Club 4.

James P. Yeager
Jim
Mission Bouts 1, 2; Spanish Club 3; Ski Club 3, 4; Bowling Club 3; Glee Club 3; Perpetual Rosary 4.

Robert C. Zurek
Bob
Maroon and White 3, 4 (Circulation Mgr.); Arete Staff 4; Latin Club 4; French Club 4.

Eugene W. Chapman
Shorty
Chess Club 2, 3, 4; Bowling Club 2; Physics Club 3; German Club 3; Golf Club 2, 3, 4.

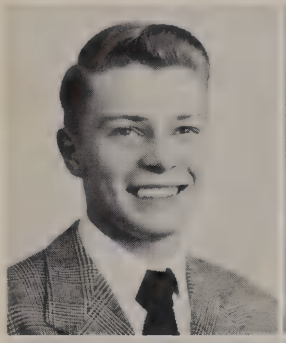
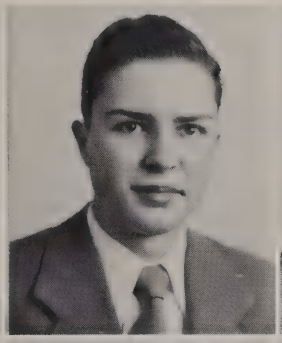
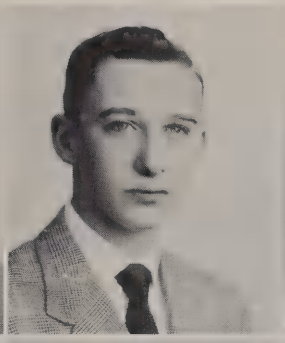
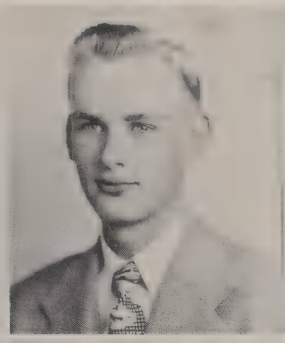
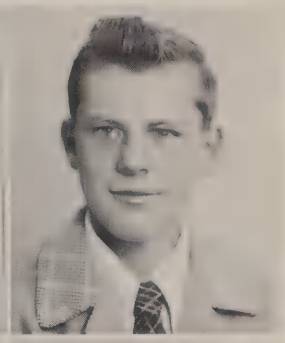
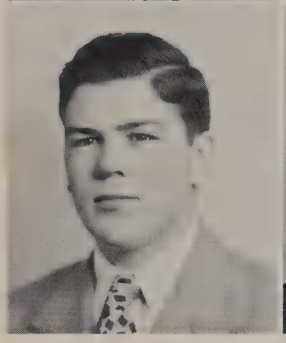
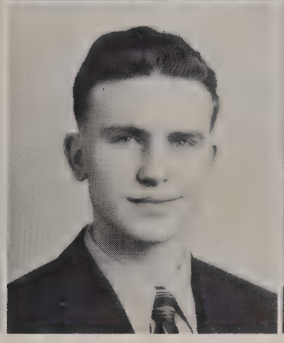
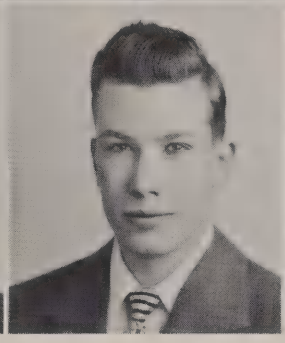
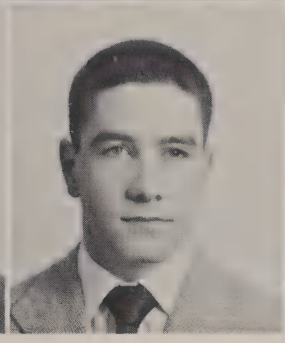
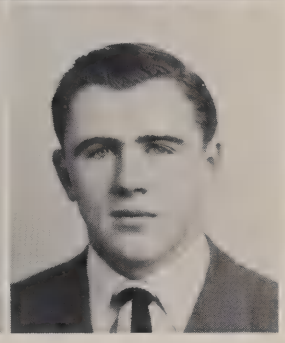

Daniel R. Coughlin
Dan
Varsity Football 4.

Brendan M. Culhane
Shorty
Sailing Club 2; Ski Club 3; Intramural Basketball 1.

Donald F. DeClerck
Don
St. Thomas Club 1, 2; Spanish Club 2, 3, 4; Intramural Baseball, Basketball 1; Perpetual Rosary 4.

Patrick Foley
Pat
Hunting and Fishing Club 3, 4; Camera Club 4; Chess Club 4; Library Club 4 Projector Club (Sec.) 4; Chemistry Club 4; History Club 3, 4.

John R. Hurley
Jack
Varsity Football 4,

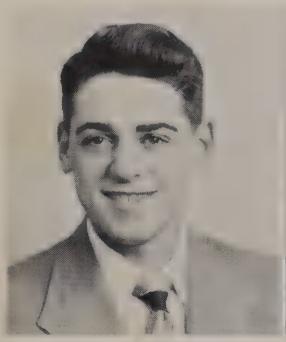
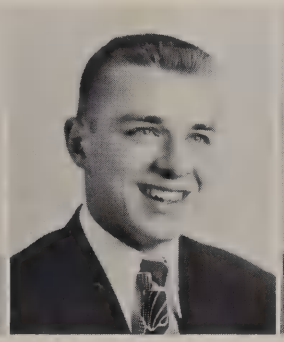
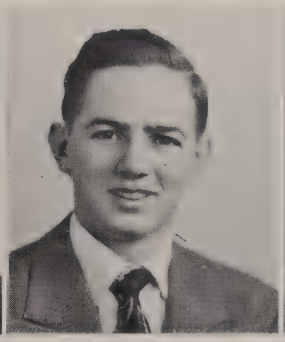
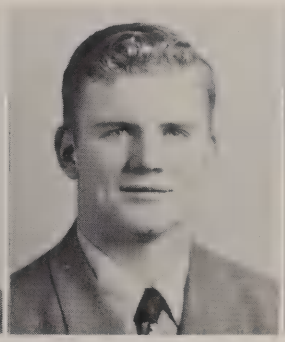

Charles J. Longuillo
Chuck
Italian Club 2, 3, 4; Science Club 1; Glee Club 3, 4; Intramural Football 1; History Club 3, 4.

Michael A. McMahon
Arnie
Intramural Basketball, Football 1, 2; Golf Club 2; Bowling Club 2, 3, 4; Baseball 3; German Club 3.

Donald L. Mooney
Don
Intramural Sports 1; Intramural Football 2; Spanish Club 3.

James J. Nothnagle
Sportsman
Varsity Football 4; Baseball 4.

Bernard G. Rowntree
Bernie
Spanish Club 2, 3, 4.

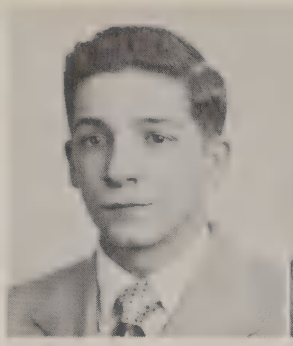

Michael J. Russo
Russ

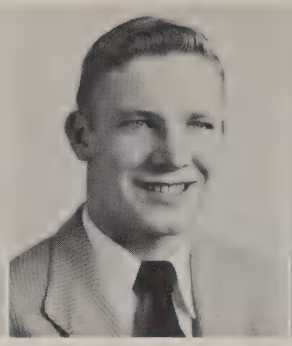

Joseph E. Schmitz
Bull
Honor Roll 1; German Club (Sec.) 4; Ski Club 4; Varsity Football 3, 4; Varsity Basketball 3, 4; Mission Bouts 1, 2, 3, 4; Mission Unit 1, 2, 3, 4.

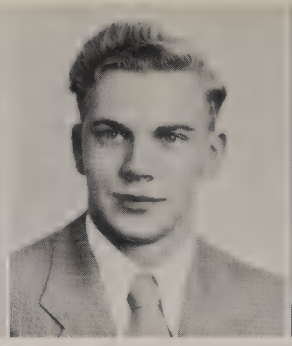

Arthur S. Taylor
Art

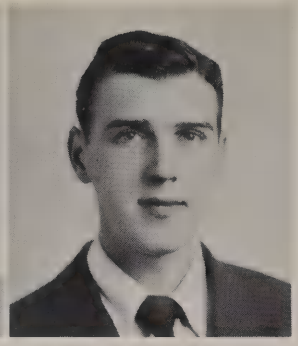

James E. Walsh
Jim

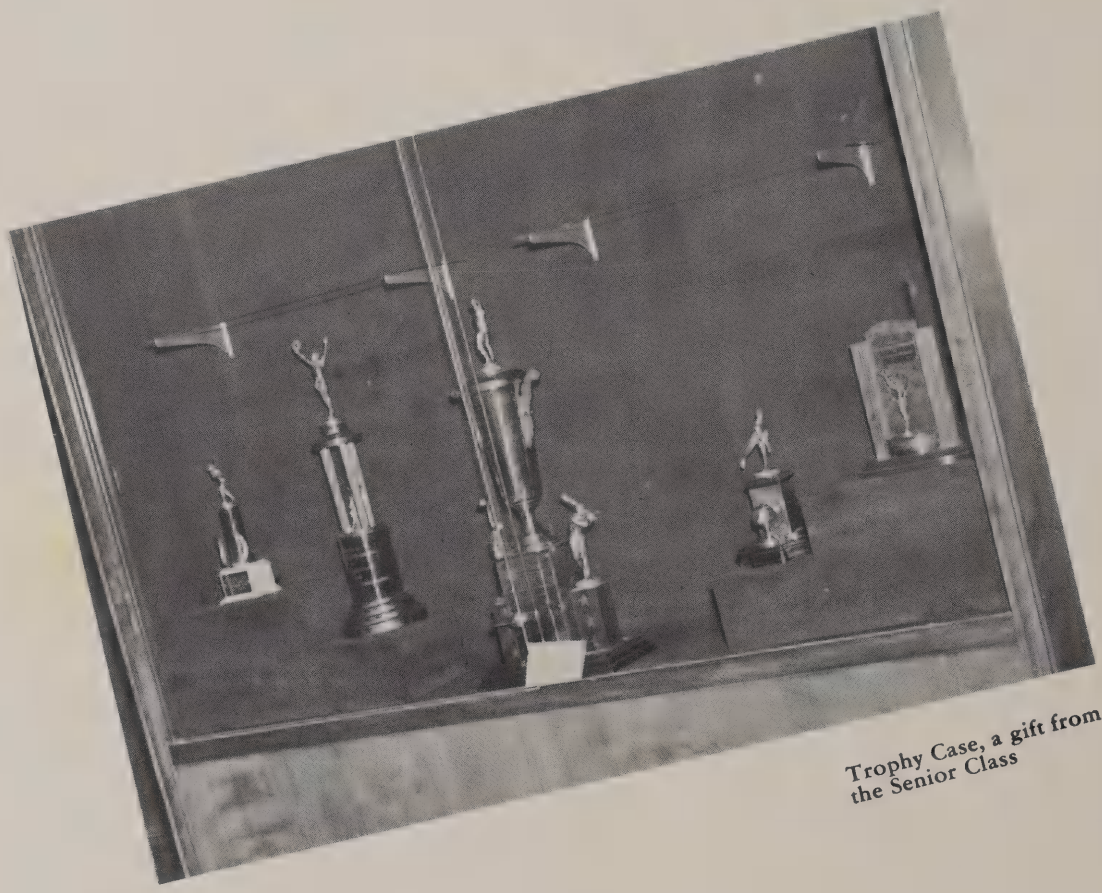

Trophy Case, a gift from the Senior Class

A SENIOR CLASS GIFT

THE SENIOR RETREAT

Father O'Reilly leads the Rosary

Father Gorman, the Retreat Master, preaches at a conference

As they eat breakfast after Mass, Father Carter reads a selection from the New Testament

Bishop Kearney addresses the Seniors

A group of Seniors make a visit to the Chapel

Ash Wednesday ushered in not only Lent for Aquinas Seniors but also appropriately began a three day reconstruction period of our souls, a retreat, which was held at the Annex.

There were a series of carefully planned instructions given by Rev. Patrick Gorman, C.S.B., of St. Michael's College, Toronto. Ample time to think was allotted. Above all there was silence—a real rest, a relief, a necessity. The General Confession, Mass and Communion, Benediction, Blessing and the perpetual presence of the Prince of Peace found everyone in a mood rarely experienced before.

That retreat rebuilt the spent energies of our souls and gave them the power to go ahead, strengthened and refreshed for the remainder of our life at Aquinas and the decisive years to come.

The inevitable reaction to such an interim of peace can't be anything short of loneliness for the Divine Presence in which we lived for those few days and the wish that we could kneel again and go on asking for guidance and courage and peace that we had so gloriously tasted.

Waiting to go to Confession

CLASS

(*Left to Right*) *Top Row:* Donald Muench, James Cocilova, Paul Freemesser, John Schuler, Joseph Battle. *Middle Row:* Walter Rybacki, Richard Salamone, Edward Wojtas, Richard Sullivan, John FitzMorris, Thomas Moonan. *Bottom Row:* Anthony Valente, Donald Makely, Raymond Schattmiller, Donald Schneider, Patrick Buttarazzi, Richard Schneider.

Top Row: John Dailor, Lawrence Dolan, Daniel Doran, John Reardon, Lawrence Corcoran. *Middle Row:* Andrew Schwind, John Palvino, Martin Koesterer, John Mancine, Robert Kleisley, Robert MacDonald, Carl Lamendola. *Bottom Row:* Walter Bull, David Dietz, Clarence Weeks, Gerald Paradies, John Wing, John Gramaker. *Absentees:* Joseph Miller, Robert O'Hara.

HOMEROOM 323

Moderator
Sr. M. Raphael, R.S.M.

OF 1951

(*Left to Right*) *Top Row:* Louis Bommattei, Gerard McMahon, Dean Gysel, Norbert Hefner, William Fleming. *Middle Row:* William Seary, Donald Palermo, Gregg Doherty, William Frey, Andrew Vergo, Lawrence Antczak, Joseph Marchione. *Bottom Row:* David Rebholz, John Pietropaoli, Eugene Drexel, Donald Koehler, Joseph Texter, Ronald Lewis.

Top Row: Gerald Mauro, Robert White, Martin Cappon, Gary Sankey, Jerome Kuhn, Robert Keenan. *Middle Row:* Robert Wood, Joseph Merkel, John Szulgit, Jose Echaniz, Joseph Chiapperi, Charles Porter, John Corbett. *Bottom Row:* John Hasenauer, Ronald Muto, Robert Good, Donald Belmont, Allen Brezinsky, Leo Hickey.

HOMEROOM 214

Moderator
Rev. F. J. Grescoviak, C.S.B.

HOMEROOM 316

Moderator
Rev. R. H. Flood, C.S.B.

(*Left to Right*) *Top Row:* Richard Buttarazzi, Gerald Francati, Thomas Schiefen, Edward Dempsey, George Weiss, John Streber. *Middle Row:* Gerard Eisele, Dominic DiGiorgio, Donald Yeckel, Paul Schuler, John Mahoney, Thomas O'Keefe, Richard Mancini. *Bottom Row:* John Honan, Robert Mooney, James Schaefer, Joseph Wesley, Thomas McGrath, Frank Reidman.

Top Row: William Foley, Ralph Stellwagen, Richard Coleman, John Coyle, William Muar, Cataldo Palmeri. *Middle Row:* Sam LeFranco, Richard Carr, Francis Arazy, Al Shone, George Lower, Roger Goodbody. *Bottom Row:* Lawrence Briggs, Edward Kelly, William Tirpaeck, Thomas Hartzell, Ronald Boden, Gerald Donnelly.

CLASS

HOMEROOM 301

Moderator
Rev. T. R. McGillis, C.S.B.

(*Left to Right*) *Top Row:* Brian McDermott, Ralph Schwartz, Francis D'Arienzo, Dominic Angelone, William Corrigan. *Middle Row:* Donald Grolemund, Joseph Murray, Francis Pfunter, James Porcari, Joseph Samere, Angelo Seta. *Bottom Row:* Daniel Macken, Charles LaDue, Robert Gay, Roger Bedier, William Donals, Leonard O'Connell.

Top Row: Richard Laboski, Robert Carmody, John Callan, George Moorehead, Donald Waters, Norman White. *Middle Row:* Robert Tomasino, Peter Romeo, Joseph Smith, Richard Havens, Leo Kesselring, David Sharpe. *Bottom Row:* Gerald Clement, Edward Mogenhan, Richard Schattmiller, Werner Eichler, Arthur Koester, James Geiger. *Absentees:* Gerald Johnston, Peter Meisenzahl.

OF 1951

HOMEROOM 320

Moderator
Rev. D. J. Murphy

(*Left to Right*) *Top Row:* Karl Faber, James McNally, Charles Fitzpatrick, John McDonald, Theodore Case. *Middle Row:* James Connors, John Cilligan, Donald Briceland, William Kanaley, Douglas Rieger, Eugene Gianforti, Ed D'Amico. *Bottom Row:* John Naverth, Robert Kolb, William Schaefer, Robert Yardley, Eugene Morgan, Raymond Hunt.

Top Row: Lawrence LeBerth, Karl Bahr, Chris O'Connell, Gerald Kesselring, Bruce Kirchoff. *Middle Row:* William Fackelman, William Mahoney, Frank Taranto, Willis Lowery, Harry Bourbon, John Hampton. *Bottom Row:* Harry Williams, Ronald Thomann, Joseph Spano, Artie Quandrini, John Redmond, Jude Eichas. *Absentees:* Richard Melnick, Robert Macon.

CLASS

HOMEROOM 218

Moderator
Rev. M. W. Wurzer

(*Left to Right*) *Top Row:* Jerome Skilins, James McGuire, Bernard Strohmeyer, Edward Schickler, Thomas Hussey. *Middle Row:* Joseph Karam, Francis Siebert, Samuel Salah, James Mosey, Thomas Messmer, Herbert Mattle, Felix Broccolo. *Bottom Row:* Charles Kolb, Charles Nicolay, Nicholas Grzymkowski, Donald Richardson, Ralph Casamassina, Ralph Miceli.

Top Row: Gerald Musson, Matthew Biuso, Robert Frusci, David Weidmann, Arthur Arieno, William Dunn. *Middle Row:* Dominic Colucci, Raymond Camp, John Fischette, Walter Burns, Anthony Bellomio, James Mackey, Robert Polina, Bernard Helminski. *Bottom Row:* Dominic Barrelli, Anthony Simeone, Salvatore Colozzi, Richard Bohrer, Paul Leekinger, John Elliott. *Absentees:* Donald Fasco, William Langill.

OF 1951

CLASS

(*Left to Right*) *Top Row:* Charles Eberhard, Sam Piazza, Robert Cilano, Dan Klee. *Middle Row:* Martin Madigan, Rudolph Napadano, Pasquale Vito, James Campagna, Terrence Mullaney, Hugh McGuckin. *Bottom Row:* Robert Streber, Don Logan, Charles Sohn, John Jacopino, John Eckl, Sam Santandrea.

Top Row: Albert Grass, Don Hayden, Ray Vecchio, Martin Hanley, Frank Begy. *Middle Row:* George Funk, Gerald Brasley, William Accongio, Nicholas DiBitetto, Leo Hayes. *Bottom Row:* Herbert Frank, William Webster, Don Connell, Thomas Raes, Robert Marshall, Richard Hosenfeld. *Absentees:* Robert Bryan, John Horton, John Luke.

HOMEROOM 207

Moderator
Rev. J. M. Sheehan, C.S.B.

OF 1951

(*Left to Right*) *Top Row:* Robert Hauser, Joseph Faulisi, Andrew Effinger, John Garland. *Middle Row:* Robert Shannon, Robert McGlynn, Alan VanKerkhove, William Campbell, Gerald Haurman. *Bottom Row:* Joseph Pompa, Thomas Hafner, Francis Pilecki, Richard Miller, Robert Corcoran, James Oliver.

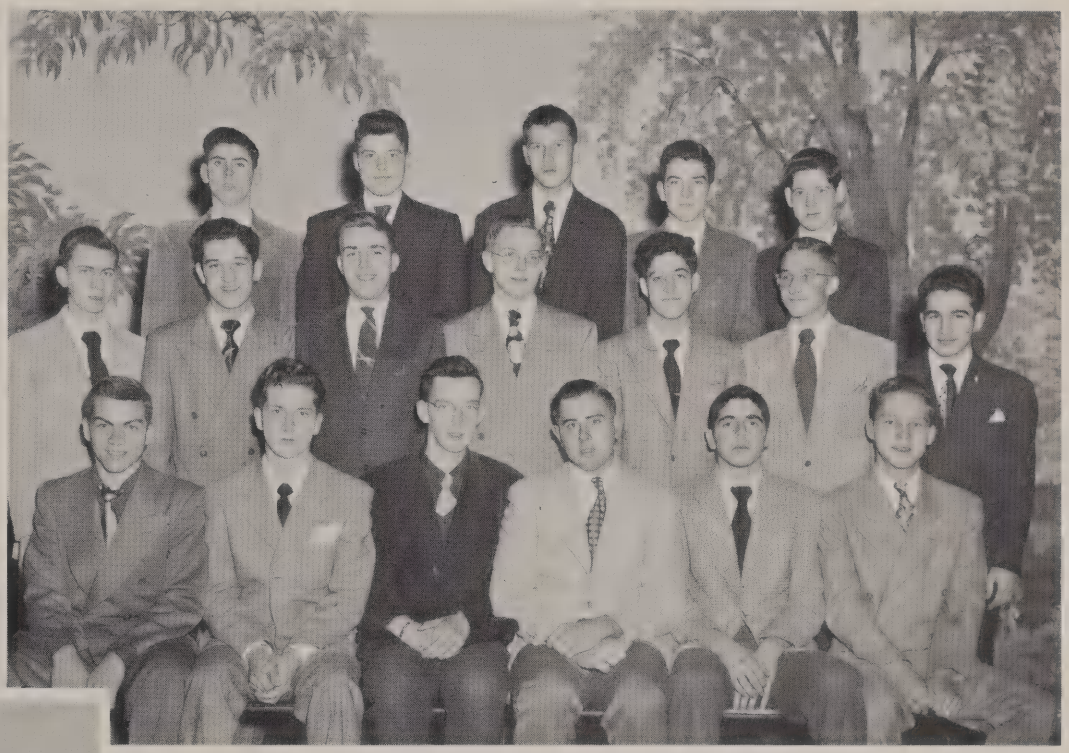

Top Row: Thomas Reynolds, Clyde Brennan, Irvin Kazmierczak, John McStravick, William Kleisle. *Middle Row:* Richard Reininger, Joseph Trilbotte, John Aspinwall, Robert Leahy, Francis Sansone, Gerald Schoenherr, Ted DiPonzia. *Bottom Row:* Lawrence Broccola, Edward Eidman, John Schmitt, Adelbert Gromza, Walter Leonard, Richard Prombaut. *Absentees:* David Benson, William Hillman.

HOMEROOM 219

Moderator
Mr. C. D. Udall, C.S.B.

CLASS

(*Left to Right*) *Top Row:* Robert Brassie, Philip Keuper, Herbert Hahn, Vincent Corbelli. *Middle Row:* Richard Brindisi, Gerald Kircher, Gary Dotzler, Don Avery, Richard Feerick, Leo Lambert. *Bottom Row:* Richard Knox, John McCabe, Richard Otto, Richard Shone, George Freemesser, Frederick Maenza.

Top Row: Edward Radzinski, Richard Carroll, James DeNagel, Richard Gaenzler, Larry Helfer. *Middle Row:* Donald Williams, William Mueller, David Powers, James Daly, John Calmyn, Raymond Montanuro. *Bottom Row:* Ronald Schoeneberger, Gerald Mulhern, George Stampfli, Richard Tytler, Robert Powers, Robert Tyrrell.

HOMEROOM 321

Moderator
Mr. J. L. Fraver, C.S.B.

OF 1951

(*Left to Right*) *Top Row:* John Kinney, Elmer Henretta, William Cain, Paul Weckesser, Richard DiMaria. *Middle Row:* Vincent Messina, Richard Cocilova, Charles Raetz, Philip Cammarano, Robert Pratt, Michael Nagy, John Nenni. *Bottom Row:* James Kuebel, James Harris, John Schenk, Donald Murphy, Robert Doyle, Donald Bly.

Top Row: Robert Lipani, Gerald McGuire, John Cullen, Bernard Salbek, James Flanagan. *Middle Row:* David Janick, Joseph Wittmann, Robert Baker, James Ritzenthaler, William Adam, Arthur Fravel. *Bottom Row:* Robert Trockels, Gary Gordon, Richard Hugoboom, Joseph Stutz, John Reynoles, James Burns. *Absentees:* Anthony Martella, Charles Hack, John Finnerty.

HOMEROOM 110

Moderator
Mr. L. D. Basile

HOMEROOM 107

Moderator
Rev. J. R. McLaughlin, C.S.B.

(*Left to Right*) *Top Row:* Charles Salina, Donald Miller, Jack Resch, Fred Collins, Larry Manderino. *Middle Row:* Carl DeJohn, Earl Carroll, Walt Sullivan, Sam Amato, Syd Smith, Stan Kulpinski. *Bottom Row:* Rog Cicarelli, Carl Brasley, Pat Alfieri, Joseph Perticone, Jerry Sheehan, Harvey Cook.

Top Row: Ray Spall, Richard Leo, Bob Epping, Dick Calabrese, Bob Teute, Bruce Lurz. *Middle Row:* Carl Zimmerman, Joe Mazzara, Mark Yeager, Tom Walsh, Joe Ballone, Ed Sullivan, Tom Maxwell. *Bottom Row:* Don Bertsch, Jim Potter, Don Dohn, Frank Dom, Jack Goetz, Gene Fleming.

CLASS

HOMEROOM 120

Moderator
Sister M. Stella R.S.M.

(*Left to Right*) *Top Row:* Daniel Hall, Robert Keegan, Richard Hayes, Thomas Zink, William D'Ambrosia. *Middle Row:* James Bamann, Anthony Figaro, Eugene Marreale, William Boland, John Bauacci, Sam Profeta, Peter Lombardo. *Bottom Row:* Donald Creilak, Robert Bell, Robert Neirmeyer, Timothy Doyle, William McKay, Anthony Pauzetta.

Top Row: William Shartsluna, Francis Gualli, John Dietter, Robert O'Connar, Leon Nonakowski. *Middle Row:* Raymond Mahar, Jerome Corcoran, Timothy Scanlon, Donald Bull, Clayton VanBuren, James Norden. *Bottom Row:* John Lanch, John Bouanno, John McNulty, Richard Hoffeud, Joseph Patarniti, Peter Turuer.

OF 1952

HOMEROOM 206

Moderator
Rev. A. J. Shamon

(*Left to Right*) *Top Row:* Thomas Taylor, Burke Barrett, George Stein, James Wohlrab, Robert Timmons. *Middle Row:* Anthony DiSalvo, James DeGennaro, Dave Kausch, Joseph Moscato, Donald Schluter, Edward Lynd, John Bentley. *Bottom Row:* Joseph Hanss, Robert McMullen, Francis Kosakowski, Robert Burke, Frank Lodato, Donald Bott.

Top Row: Raymond Szczpanski, William Power, Howard Lapple, Louis Clemente, Donald Gilardi, Gerald Court. *Middle Row:* Gerald Carlson, Joseph Redmond, Bernard Hill, Francis Fischer, Martin Tierney, Alexander Tomanovich, Patrick Lavelle. *Bottom Row:* Robert Eichas, Richard Krenzer, Lawrence Maid, Richard Gaffney, George Scheil, Patrick Smith. *Absentees:* John Nellis, Gregory Doyle, Kenneth Schreiber.

CLASS

HOMEROOM 119

Moderator
Sister M. Demetria, S.S.J.

(*Left to Right*) *Top Row:* Robert G. Hoepfl, Richard M. Pratt, David Davin, William A. Feldman, Leonard V. Begy. *Middle Row:* Richard Cancilla, Donald Fox, Richard Parker, Lewis Audino, Kenneth Georger, Francis Steiner, Gerard Newmann. *Bottom Row:* James Wurtz, Peter Frabold, David M. Canney, John Lyons, Paul Bokaski, David D. MacDonald.

Top Row: Charles Dener, Raymond Frenz, William Sauer, David Keehley. *Middle Row:* Thomas J. Schoen, Charles Baker, William J. Conbett, James Walsh, Raymond Church, Kenneth Kay. *Bottom Row:* James Mills, Gerard Halligan, William Rieflin, Joseph Hayes, Victor Lootens, Donald Trippe. *Absentees:* Donald G. Hart, Gerald Mayzak, Harold F. Staudenmayer, Gerald Bnimacomb, John O'Brien.

OF 1952

CLASS

(*Left to Right*) *Top Row:* Andrew DeMarco, Gary O'Brien, Frank Scinta, Ralph Annucci, Thomas Doran. *Middle Row:* John Keneally, Robert Lochner, Donald Ford, David Sullivan, William Powers, Paul Latt, John Connors. *Bottom Row:* Carl Patricelli, Richard Pascucci, Joseph Chase, John Wellens, Thomas Morris, Donald Holleder.

Top Row: James Jones, Nicholas Meli, John Zdanesis, James Welch, Andrew Fazio. *Middle Row:* John Cannon, Kevin Blakely, Joe Ryan, William Ganley, William Cannan, Eugene Macaluso. *Bottom Row:* Donald Cooke, Jerry Curran, Bob Urqhart, John O'Hara, Robert Sayre, Justin Ventimiglia.

HOMEROOM 116

Moderator
Rev. C. F. Carter, C.S.B.

OF 1952

(*Left to Right*) *Top Row:* Charles Bishop, Richard Lui, John Mayer, John Donnelly. *Middle Row:* Donald Wahl, Donald Scheg, Robert Halloran, John Long, James Gallagher, John Anderson, Martin Casey. *Bottom Row:* Richard Brennan, Raymond Golding, Richard Munger, John Biehler, Louis Wilson, William Miller.

Top Row: Donald VanEpps, Bruno Gugiotta, Albert Stein, Gary Vail. *Middle Row:* Edward Staub, Daniel DeLaus, Demetrio Errigo, Manuel Salvido, Richard Camarella, Joseph Colluva, Ronald Santirocco. *Bottom Row:* John O'Brien, James Schippers, Richard Pelino, John Maloney, Owen Hickey, James Culhane. *Absentees:* Richard Bauriedl, Robert Cassidy.

HOMEROOM 105

Moderator
Sister Laurene Marie, S.S.J.

CLASS

(*Left to Right*) *Top Row:* Philip Clarke, William Buhler, Samuel DiPaola, Amiel DeBruycker, John Hilbert, John Krenzer. *Middle Row:* Robert Kannan, John Finnerty, Anthony Barrese, Kenneth O'Brien, Robert Malley, Paul McDonald, Richard Rohring, James Kirwin. *Bottom Row:* Stephan Kellner, Dennis Gibson, Raymond Schlitzer, Robert Knittel, John Gagliano, Anthony Peulsio.

Top Row: Edmund Knittel, Philip Wood, Raymond Santore, James Bender, Richard Kirsch, John Borrelle. *Middle Row:* Ronald Cortese, Ernest Eck, Rosario Toscano, Leonard Palozzi, John Loughlin, Richard Moriarty, James Victoria. *Bottom Row:* Donald Pickens, Donald Hammes, John Simpson, Gerard Klee, David Murphy, Henry Strassner, Gerald Savary.

HOMEROOM 205

Moderator
Mr. L. J. Klosterman, C.S.B.

OF 1952

(*Left to Right*) *Top Row:* Frank Aprilano, Harold Bock, John Demenz, Bartholomew Caterino, Howard Dalton. *Middle Row:* Richard Hohman, Gerald Boland, William Herbst, Harold Galloway, William Blum, Gerard Leimberger. *Bottom Row:* James O'Brien, Frank Kowalski, Charles Schiano, George Lynd, Ormond J. Dailey, Francis Philippone.

Top Row: Donald Weisner, Angelo Brigandi, Roger Mercury, James Mulvihill, John Flynn, Ronald Burbank. *Middle Row:* William Kenealy, John A. Donovan, Gerald Grassi, Richard Masucci, Maury Ryan, William Winterroth. *Bottom Row:* Ralph Barbato, Samuel Licata, John Tschieder, Robert Simpson, Jerome Shukis, Lawrence Connorton. *Absentees:* William Steve, Walter Herman, Charles Ross.

HOMEROOM 108

Moderator
Sister M. Gregory, R.S.M.

HOMEROOM 106

Moderator
Sister Marie Therese, S.S.J.

(*Left to Right*) *Top Row:* James Usselman, Thomas Guilfoil, William Stauber, Michael Gallo, Stanley Wagner, Alphonse Agnello. *Middle Row:* Michael Saetta, Joseph Glaser, John Coveney, Robert Shellard, Eugene Bott, Lawrence McCarthy, John Carr, Donald DePera. *Bottom Row:* Paul Tuttle, Peter Pellerito, John Nacca, Thomas Doerr, James Bottaglia, Anthony Caiola.

Top Row: Donald Beyrle, James Boulet, Raoul Subrani, John P. O'Brien, Raymound Miller, James Iverson. *Middle Row:* Michael Palmeri, Patrick O'Connor, Charles Russo, Thomas Witzel, James Closser, Robert Platner, Thomas McFarlin. *Bottom Row:* Richard Bott, Norman Schied, Philip Zirretta, Henry Eiffert, Joseph Lersch, Ronald DeGrave. *Absentee:* John Lynch.

CLASS

HOMEROOM 121

Moderator
Mr. F. Morrison

(*Left to Right*) *Top Row:* Patrick Caricchio, Thomas Fritz, William Hobleck, James Welch. *Middle Row:* Frank Geraci, Bernard Corey, Charles Gugino, Timothy Sullivan, Raymond Wells, Gerald Brugger. *Bottom Row:* Edmond Barletta, Richard Finewood, George Bryant, Robert Hanss, Neal O'Brien, John Neilson.

Top Row: John Rigney, Donald Spaker, Thomas Sapere, Robert Davis, Francis Semmelmayer. *Middle Row:* Ronald Durant, David McGrane, Phillip Bellomio, Fred Rauscher, Louis DiPasqua, Anthony Pecora. *Bottom Row:* Clayton Zachman, Andrew Mitrano, Robert Schneider, William Keefer, Ray Lotzar, Michael Bonanno. *Absentee:* Harold LeBoo.

OF 1952

HOMEROOM 208

Moderator
Mr. A. J. Tierney, Jr.

(*Left to Right*) *Top Row:* Robert Hodges, Thomas White, Chester Seil, William Roeger, Wilmer O'Connel, Thomas Begley. *Middle Row:* Anthony Rossi, Donald Kuder, Richard Meagher, Edward Nicoletta, Philip Sheehan, John Vella, George Green. *Bottom Row:* Michael Maccio, Donald Mooney, Richard Farnan, Donald Sargent, Robert Hartigan, James Panchyshyn.

Top Row: George Krehling, William Schreiner, Richard Dailey, Thomas Donovan, James Cooney, Robert Leblane. *Middle Row:* Dominic Fonte, Dominic Piazza, John Kinsky, Gerald Kreiger, John Sheldon, Eugene DeVeto, Michael Weins. *Bottom Row:* Robert Baker, Thomas Ceniglis, John Kress, William Sullivan, Charles Aulbach, William Gamble.

CLASS

HOMEROOM 100

Moderator
Rev. R. L. Prince, C.S.B.

(*Left to Right*) *Top Row:* Anthony DiCesare, John LaPalm, David Mariani, Franklin Camp. *Middle Row:* David Bloomer, Philip Alesso, James Enright, Frank Catalano, Eugene Noto, John Klee. *Bottom Row:* Roger Burke, Anthony Petruso, James Wenskus, Herbert Hunt, Bernard LaRoque.

Top Row: Thomas Norton, James Sedita, Thomas Dintruff, James Hart. *Middle Row:* Bernard Bayer, Edward Collier, Anthony LaRosa, Eugene Palermo, Donald Young, Paul Mariani. *Bottom Row:* Sabastian Manuli, John DiPonzio, Joseph Maloney, William Murray, Anthony Masucci. *Absentee:* Harold Nairy.

OF 1953

CLASS

(*Left to Right*) *Top Row:* Thomas Brown, Kenneth Gardner, Edward Janowski, George Bauerschmidt, Mark Ostrye. *Middle Row:* Nicholas Necaster, Michael Donovan, Timothy Maier, Leo D'Aurizio, Frank Biocca, Bernard O'Sullivan. *Bottom Row:* Alphonse Camp, Thomas Toolin, Vincent Contestabile, Joseph Hetzler, Anthony Viva, William Klem.

Top Row: John Kitzel, Robert Kolzer, William Reeves, Charles Lechner. *Middle Row:* Benjamin Rotolo, Donald Kesel, Donald Ehmann, Richard Mastrodonato, Bertrand LaFontaine, Raymond Schmitt. *Bottom Row:* Joseph Kane, James Wilmot, Anthony Sortino, Patrick Keenan, Robert Osterman, Leo Hosenfeld.

HOMEROOM 208

Moderator
Sister M. Paul, R.S.M.

OF 1953

(*Left to Right*) *Top Row:* James Rodenbeck, Joseph Rocco, Hugo Zugnoni. *Middle Row:* Parker Small, William Udart, William Thomas, Richard VanGemert, Clifford Monteau, Patrick Suraci. *Bottom Row:* Salvatore Pellingra, Ralph Irene, David Scheg, Frank Eisele, Patrick McGuire.

Top Row: Richard Kurz, David Alexander, Matthew O'Brien, Robert Mulholland. *Middle Row:* William Cossleman, Raymond Hamm, Vincent Frattle, Tom Maira, William O'Brien. *Bottom Row:* Norman Dunn, Walter Berl, John Nowicki, Ronald Strynski, Frederick Wuerges, Raymond Hoffman.

HOMEROOM 206

Moderator
Mr. R. S. Pazik, C.S.B.

CLASS

(*Left to Right*) *Top Row:* W. Lana, W. Young, R. Brown, P. Schmidt, J. Scardino. *Middle Row:* L. Callari, E. Granza, C. Rebman, L. Pecora, R. Merkel, J. Yagy. *Bottom Row:* J. Kildea, Carl Skelly, A. Gramza, M. Vito, G. Rhodes.

Top Row: G. Witzel, R. Kujawa, D. O'Connor, C. Duncan. *Middle Row:* W. Bishop, M. Culhane, R. Barnett, W. Shephardson, M. Clark, J. Hecht. *Bottom Row:* S. Marianetti, M. Spinelli, V. Kane, A. Koresko, A. DeMarco.

HOMEROOM 207

Moderator
Rev. J. A. O'Reilly, C.S.B.

OF 1953

(*Left to Right*) *Top Row:* George Herteneck, Matthew Branski, Raymond Cotroneo, Ronald Mack. *Middle Row:* Roy Engels, Bernard Gauthier, Russel Prizzi, Les Degnan, Richard Falzone. *Bottom Row:* Richard Burke, William Attridge, Joseph Infantino, John Mason, Robert Bates, Henry Cardiccu.

Top Row: Ronald Klem, Robert Wallenhorst, Patrick Romeo. *Middle Row:* Noel Marianetti, Robert Beier, John Kuebel, Thomas Daley, Edmund Viele. *Bottom Row:* John Cummings, Gerard Hafner, Carl Mathis, Cosmo Lombardini, James Erskine, Frank Siracusa. *Absentees:* Harry Flaherty, Bernard Palle.

HOMEROOM 210

Moderator
Sister M. Hildegarde, R.S.M.

HOMEROOM 203

Moderator
Rev. J. Cross, C.S.B.

(*Left to Right*) *Top Row:* Francis Hillen, James West, Thomas Herlihy, William Winfield, John Redmond, George Haas. *Middle Row:* Bruce Migliore, Eugene McGory, Richard Green, Arthur Connorton, Anthony Coco, Joseph Petix, Patrick Pellegrini. *Bottom Row:* Louis Goirdano, Vincent Cardella, Ronald Furstoss, Rocco Cupolo, John Burns, Ronald Kent.

Top Row: Nickolas Pasnak, Peter Mirabella, J. Boniface Maier, Peter Howland, Edward Wesley. *Middle Row:* John O'Connell, David Young, Robert Mason, Frank Lezo, Francis McCabe, James Connorton, Philip Callan. *Bottom Row:* Anthony Sellitto, Nelson Owen, Joseph Cunningham, Edward Moc Kevicius, John MacLelland, William Bell. *Absentee:* Jay Walsh.

CLASS

HOMEROOM 209

Moderator
Sister M. Succursu, R.S.M.

(*Left to Right*) *Top Row:* Richard Spallato, Terry Semrau, Donald Wahl, Charles Vergo. *Middle Row:* Richard Palmieri, John Lagnese, Anthony Nicoletti, Richard Stewart, Ronald Tifft, Robert Pagano, Randall Sargent. *Bottom Row:* John Tschiderer, Peter Niemi, Frederick Tytler, Frank Woods, Arnold Schwartz, Robert Rohrer.

Top Row: William Irnine, Charles Magin, Raymond Bauman, Kenneth Clasgens. *Middle Row:* James Murphy, Gerald Brady, Leon Kenning, Robert Dobson, William Englert, Peter Burke, Donald Mastasi. *Bottom Row:* William Quilan, Russell Militello, James Currier, Albert Cargiano, William Gmelin, Thomas Helles. *Absentees:* David Knapp, Robert McEntee.

OF 1953

HOMEROOM 205

Moderator
Sister M. Monica, R.S.M.

(*Left to Right*) *Top Row:* Thomas Perry, John Cruppe, Eugene Brown, Robert Burns. *Middle Row:* Joseph Valenti, William Hoderland, Charles Mudge, Richard Marasco, George Bridgeman, Richard Lennon. *Bottom Row:* Thomas Kick, Edward Flanigan, Joseph Chizuk, Joseph Dilal, Anthony Biondi.

Top Row: Joseph Rancone, Roy McHenry, Joseph Sidoti, Paul Yengst, Thomas Tucker, Gerald Shostad, Alfred Severino, Gerald Monaghan, Anthony F. Thomas. *Bottom Row:* John Julian, Robert Wegman, Raymond Nothnagle, Ronald Roach, Bernard Polle. *Absentee:* Anthony J. Thomas.

CLASS

HOMEROOM 101

Moderator
Sister M. Esther, S.S.J.

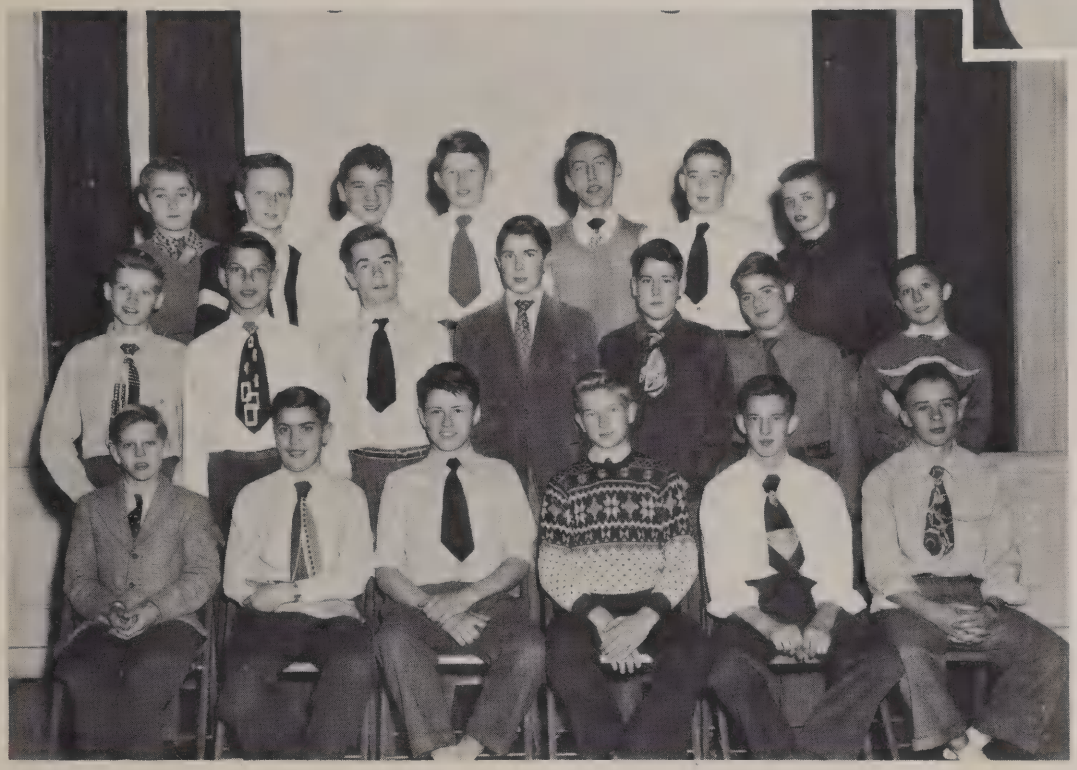

(*Left to Right*) *Top Row:* Duane McCoy, William Monteith, Ronald Farsace, Peter Kress, Vito Natale, Herbert Lepage, Gerald Carney. *Middle Row:* David O'Connell, Peter Pancione, Robert Joyce, Cornelius Alhart, Thomas Maracle, Peter Tortora, Robert Rogers. *Bottom Row:* Robert Murphy, Raymond Schultz, Jerrold Brockmyre, Robert Corrigan, Gordon Malbouf, Alfred O'Brien.

Top Row: Paul Kennett, Edward Kinsella, Joseph Rutkowski, James Silloway, Joseph Holla. *Middle Row:* John Hertzel, Thomas Hally, Bernard Streb, John Slivka, Owen Butler, Thomas Eagle. *Bottom Row:* Thomas McVeigh, Richard MacConnell, Justin Doyle, James Ranches, Robert Bradlaw, William Beeman.

OF 1953

CLASS

(*Left to Right*) *Top Row:* James Hubert, Kevin Keogh, John Cicotta, Robert Nolan, Charles Meisenzahl. *Middle Row:* Thomas Wurzur, Eugene Hettel James Brady, Michael DeLaus, Joseph Bayer, Louis Valenti. *Bottom Row:* Robert Cooper, John Sutes, Louis Beyerlein, Richard McGovern, Frederick Faraone, Robert Burgart.

Top Row: Joseph Madeleua, Donald Marciauo, Francis Anderson, Walter Rentovich. *Middle Row:* John Caniardo, Peter Frachel, John Robinson, Michael Crino, Fred Foster, Philip Kuehel, Bernard Hayes. *Bottom Row:* Ronald Passero, Louis Latragna, Paul McGuire, William Doud, Norman Morey, Henry Kane. *Absentees:* William Murray, Anthony Graniza, Donald O'Connor, William Napier, John Bripon.

HOMEROOM 102

Moderator
Sister M. Stanislaus, S.S.J.

OF 1953

(*Left to Right*) *Top Row:* Thomas Burke, Peter Verhagen, Eugene Marron, John Bieszad, Robert W. Hill, Robert Stacy. *Middle Row:* Robert Kenneth Hill, Thomas Meagher, Edward Ryan, John Ewing, William Keegan, Joseph Kijinski, James DuBois. *Bottom Row:* Edwin Heisinger, David Benzing, Richard Townsend, Frederich TeeBoon, Charles Thomas, Darwin Crandall.

Top Row: William Winans 3rd, Gerald McGuire, Lloyd Lill, Richard Brickler, Eugene Krist. *Middle Row:* Robert Morgana, Joseph DelVeccio, Donald Woerner, Joseph Carello, John Hasenauer, Louis Pesee, Eugene Ferrera, James Riorden. *Bottom Row:* Paul Ringelstein, Frederick Geiger, Robert O'Connel, Donald Shaw, John D. Izzo, David Maier. *Absentee:* Edmund Laveck.

HOMEROOM 204

Moderator
Mr. R. L. Williams, C.S.B.

CLASS OF 1953

(*Left to Right*) *Top Row:* Vincent Mitrano, Matthew Zawachi, John Delehanty, Eugene Yurgealitis, Gerald Donnelly. *Middle Row:* Richard McHale, Richard Yahn, James Morton, John Murray, Edward Maloney, Charles Richardson. *Bottom Row:* Kenneth Trotta, John Sullivan, Robert Hinkelman, Edward Bradoc, George Gumbrecht, Thomas Gutberlet.

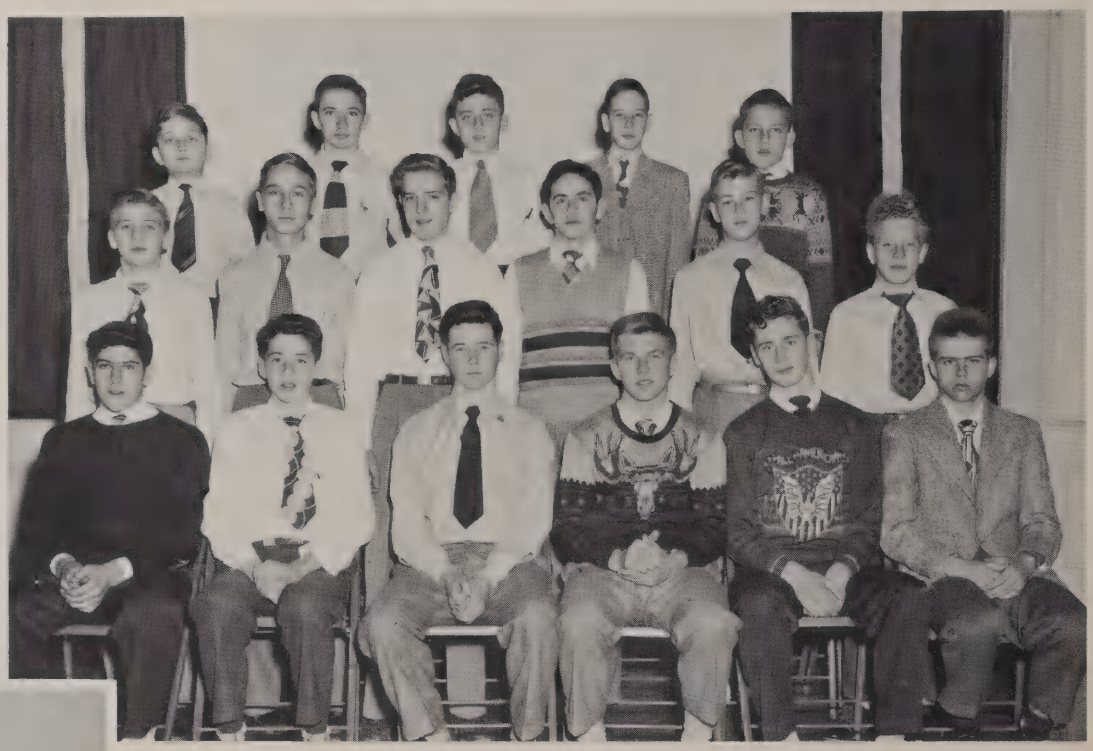

Top Row: Paul Walker, Richard Walsh, Donald Pandina, Lawrence Worboys, Stanley Konieczny. *Middle Row:* William White, Paul Rombaut, Thomas Walz, Donald Femiano, Francis Sheehan, James McVeigh. *Bottom Row:* Peter Tubiolo, Edward Weber, James McLaughlin, Gerald Jesmer, Lawrence Oberlies, Roy Rupp. *Absentee:* Harry Miller.

HOMEROOM 211

Moderator
Mr. F. C. Boehm, C.S.B.

Father Fischette takes the roll before beginning his Italian class

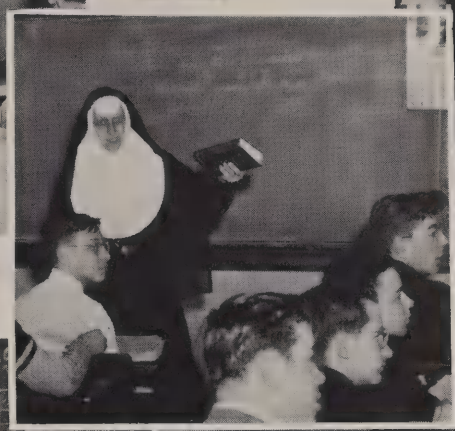

Sister Raphael emphasizes a point of French grammar to her class

Mr. Morrison points out a solution to a problem in salesmanship

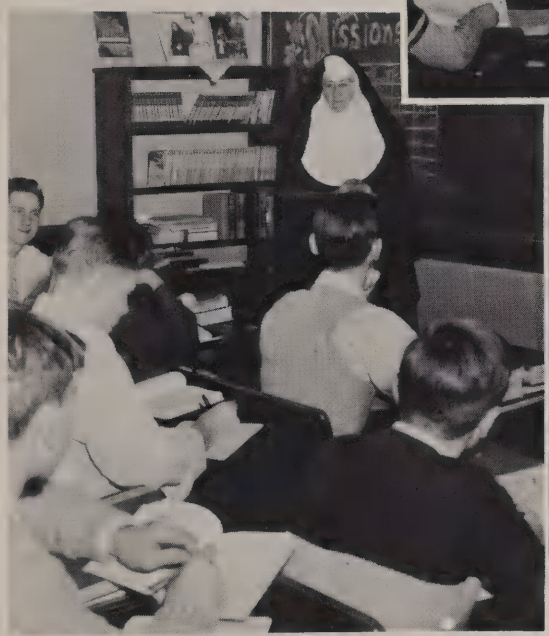

Sister Gregory enlivens her English class with an anecdote

Students at work in the Study Hall

Mr. Duquette instructs a Freshman trumpet player

Sister Marie Therese illustrates a Spanish verb by means of a card

Debating Team

FATHER REGAN
Moderator

ORESTO COCCIA
President

THOMAS HARTZEL
Vice-President

GEORGE LOWER
Secretary

History Club

FATHER LOOBY
Moderator

WILLIAM DEVERELL
President

KREAG DONOVAN
LAWRENCE MUNGOVAN
GERALD LeBLANC
ROBERT SNOW
Steering Committee

Chemistry Club

FATHER NOLAN
Moderator

MICHAEL FINIGAN
President

DONALD MILLER
Vice-President

FRANK MILLER
Secretary

PHILIP DELARIO
Rec. Secretary

MICHAEL MAZZA
Treasurer

HAROLD RUSSELL
PASQUALE PALUMBO
Technicians

EXTRA-CURRICULAR ACTIVITIES

For the last 25 years, extra-curricular activities have been a very important part of the life of Aquinas. Remove clubs, plays, publications, and athletics from school life, and the result would be an unbalanced school education.

This part of school life has for its purpose not only a social, but also an educational value. Socially it helps the shy student to meet friends—friends whose interests are mutual; it fosters a spirit of co-operation among the students either within one activity or among a group of activities.

Educationally it continues the work of the classroom, and increases an interest in various subjects. Here, too, real vocational training is possible, for it develops leadership by actual participation as an officer, or by the work entailed in a project.

A well-regulated school must have these activities because it is impossible to develop fully the pupil's personality and talents in the classroom.

Thus Aquinas sponsors and encourages them for a fuller development of its members.

Camera Club

FATHER GRESCOVIAK
Moderator

BERNARD MANGOLD
President

JOHN MAHONEY
Vice-President

RICHARD SHONE
Secretary

ROBERT BARTOSZEWICZ
Treasurer

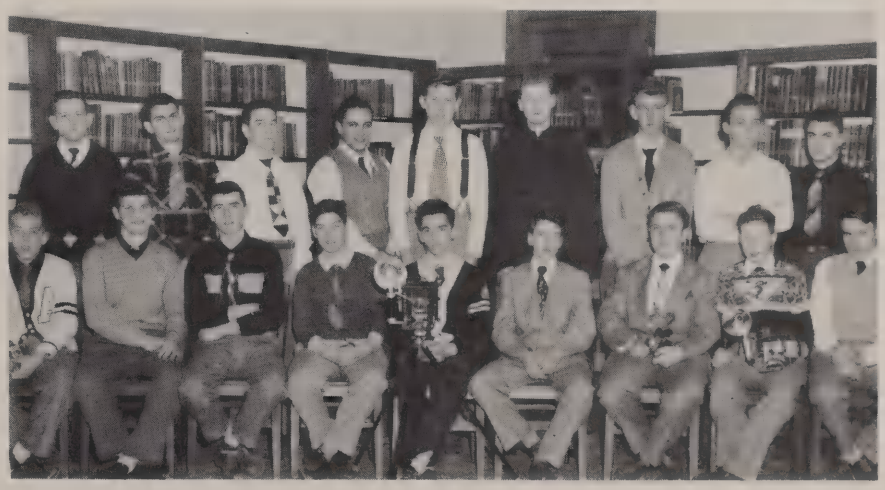

LANGUAGE

Latin Club

FATHER LOCOCO
Moderator

ROBERT O'HALLORAN
President

WILLIAM BROWN
Vice-President

ARTHUR REILLY
Secretary-Treasurer

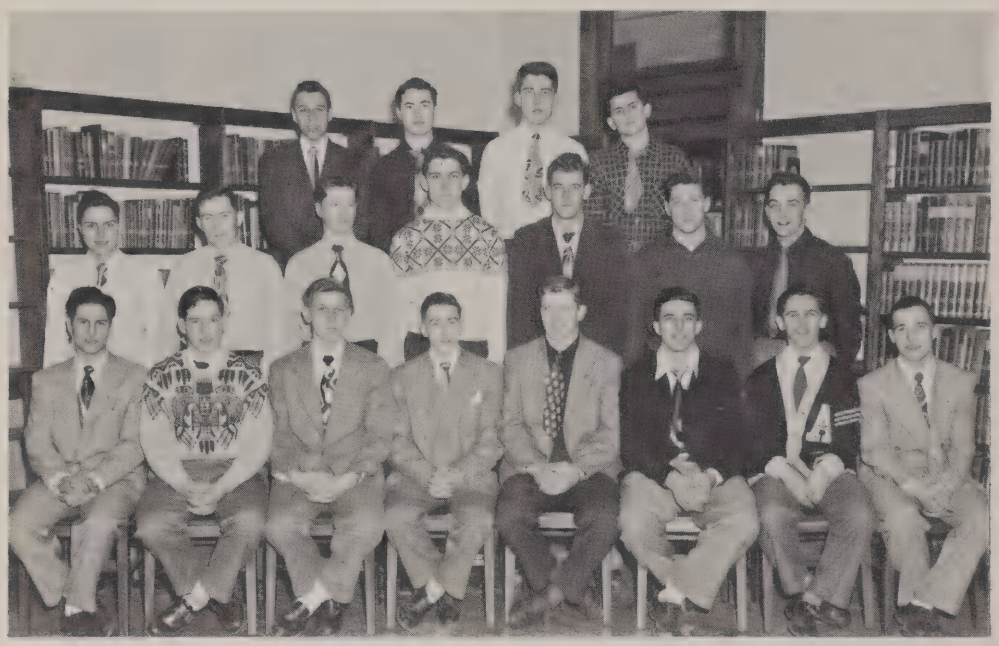

German Club

SISTER LAURENE MARIE
Moderator

THOMAS HOHMAN
President

BRUCE HOEFFEL
Vice-President

JOSEPH SCHMITZ
Secretary

MICHAEL LODATO
Treasurer

Italian Club

FATHER ONORATO
Moderator

RUSSELL CASSATA
President

FRANK PALUMBO
Vice-President

JOSEPH WEAVER
Secretary-Treasurer

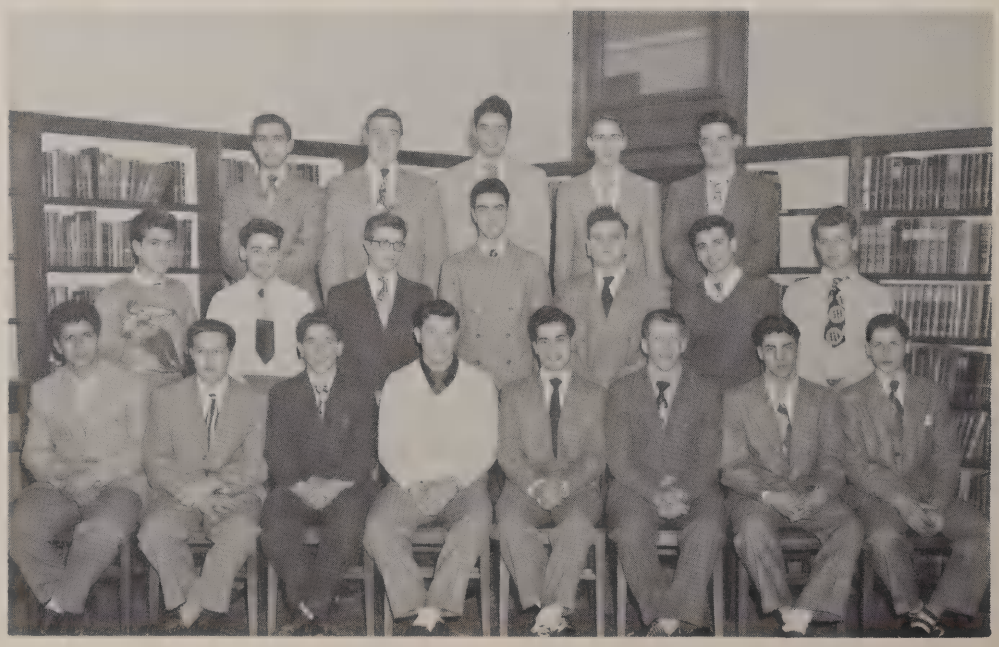

CLUBS . . .

Greek Club

FATHER WURZER
Moderator

TED BONUS
President

JOHN D'AMICO
Vice-President

FRANK CAMP
Secretary

FRANK MILLER
Treasurer

French Club

SISTER RAPHAEL
Moderator

PETER MAY
President

WILLIAM QUINLAN
Vice-President

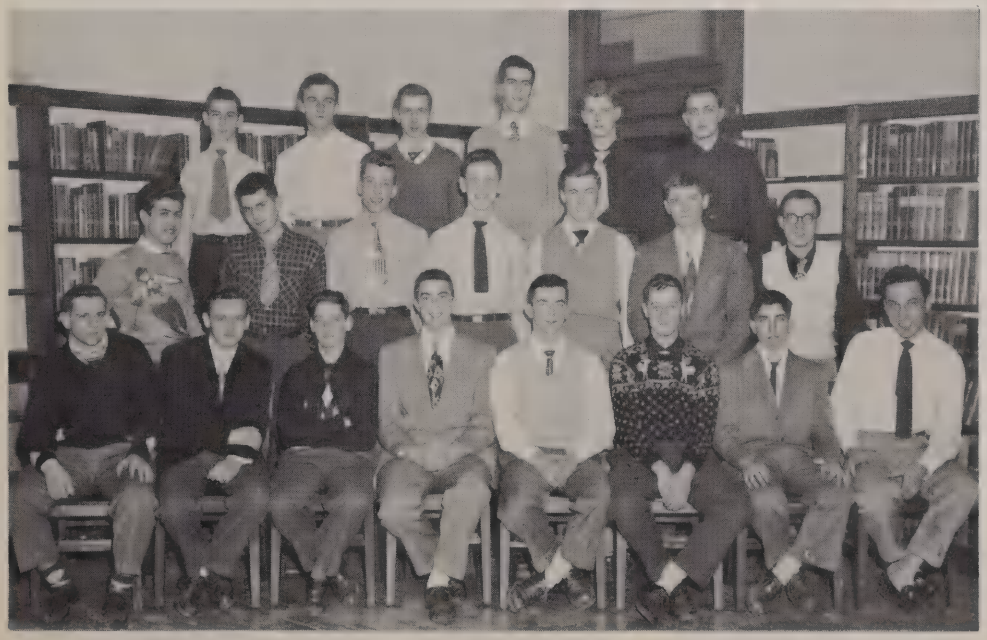

Spanish Club

FATHER FULLERTON
Moderator

JAMES O'BRIEN
President

JOHN P. MURPHY
Vice-President

JOHN POIRIER
Secretary

JOSEPH HILL
Treasurer

Chess Club

MR. KLOSTERMAN
Moderator

GERALD LEIMBERGER
President

JOHN RODER
Vice-President

Hunting and Fishing Club

FATHER SPRATT
Moderator

DONALD BELMONT
President

PAUL STREB
Secretary

Golf Club

FATHER O'LEARY
Moderator

TED BONUS
President

THOMAS MOONAN
Vice-President

THOMAS HOHMAN
Treasurer

Art Club

SISTER BRENDAN
Moderator

RICHARD MATTHEWS
President

CHARLES HALL
Vice-President

Poster Club

SISTER BRENDAN
Moderator

JAMES ADAMS
President

PETER MAY
Vice-President

Golf Team

FATHER O'LEARY
Moderator

TED BONUS
Captain

THOMAS MOONAN
Vice-Captain

Acolyte Club

FATHER MEYER
Moderator

ARTHUR REILLY
President

KREAG DONOVAN
Vice-President

Stage Crew

FATHER LOOBY
Moderator

PETER HELFRICH
President

DONALD BYRNE
Vice-President

Craft Club

FATHER CROSS
Moderator

LOUIS GIORDANO
President

Library Club

FATHER MEYER
Moderator

JOHN HAMPTON
President

RICHARD VOGT
Vice-President

FRANK PILECKI
Personnel Manager

Safety Patrol

FATHER KEHOE
Moderator

LAWRENCE MUNGOVAN
GERALD KASSMAN
Captains

Model Airplane Club

MR. BASILE
Moderator

MAYNARD HERMAN
President

FRANCIS BINDERT
Vice-President

SAM DiPAOLA
Secretary

ROBERT BARTOSZEWICZ
Treasurer

THE SODALITY OF THE BLESSED VIRGIN MARY

Father Grescoviak at the opening ceremony of Perpetual Rosary

The Shrine at the opening ceremony

Students saying the Rosary during one of the periods

The aims of the Sodality may be summed up as follows: to practice an ardent devotion, reverence, and filial love for the Blessed Virgin Mary and to show this devotion by works of piety and zeal, personal holiness, the help of neighbor, and the defense and spread of the Church.

In order to accomplish these aims, the members of our Sodality attend weekly spiritual meetings which consist of a spiritual talk by the Director, the Litany of the Blessed Virgin, and Benediction. Members are required daily to recite the rosary, do some spiritual reading, make a visit to the Blessed Sacrament, and frequently to attend Mass and receive Holy Communion. Since their own personal sanctification is not their sole aim, members of the Sodality have engaged in various projects.

At the beginning of the school year, we began the Perpetual Rosary. The entire student body participated in the official opening ceremony by reciting the Rosary. Some 440 students took part in the Perpetual Rosary, taking their turns reciting the Rosary on every school day in the chapel. Another project in which the Sodality took an active part was the Daily Mass. Frequent, and even daily Communion was encouraged, and many students responded generously.

We who cherish a deep devotion for Mary, Queen of Aquinas, have confidence that our endeavors have borne rich fruit during the past year, and we hope that Sodalists in future years will work earnestly to spread devotion for Our Blessed Lady among all the students of Aquinas.

The Marian Committee (*Left to Right*) *Standing:* Robert Wood, John P. Murphy, Robert O'Halloran, Russ Cassata. *Seated:* Frank Lill, William Deverell, Thomas Statt.

Annex Sodality Officers (*Left to Right*) *Standing:* Mr. Williams, C.S.B., John Izzo. *Seated:* Paul Yengst, Gerald Hafner

Sodality Officers. (*Left to Right*) *Standing:* Gerald Leblanc, Treasurer; William Toole, Vice-Prefect. *Seated:* Pasquale Palumbo, Secretary; Father Grescoviak, Director; Robert Fien, Prefect

The Eucharistic Committee. (*Left to Right*) *Standing:* George Lower, Don Makely, Mark Wiant, Al Gaelens. *Seated:* John Pietropaoli, Sam Femiano, Joe Sasso, Dick Marx, Frank Miller

The Apostolic Committee. (*Left to Right*) *Standing:* Robert Redholtz, Don Miller, Alan Shone, John Szulgit. *Seated:* Frank Doyle, Phil Beers, Larry Mungovan

Sodality Action Committee. (*Left to Right*) *Standing:* Lawrence Dolan, Thomas O'Keefe. *Seated:* Jim Ging, William Quinlan, Peter Helfrich

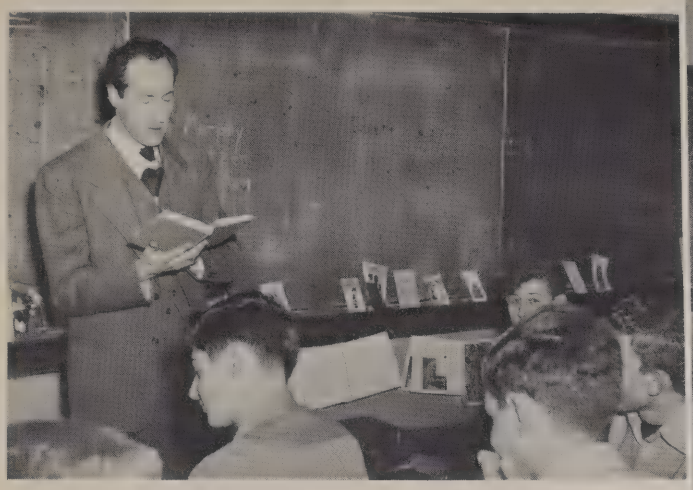

Mr. Duquette reads from the life of a Saint to a Sophomore homeroom

Mr. Klosterman leads the Rosary

Father Hartmann emphasizes a point of doctrine at a conference

Mr. Morrison leads the Rosary

Bishop Kearney celebrates Mass for the underclassmen

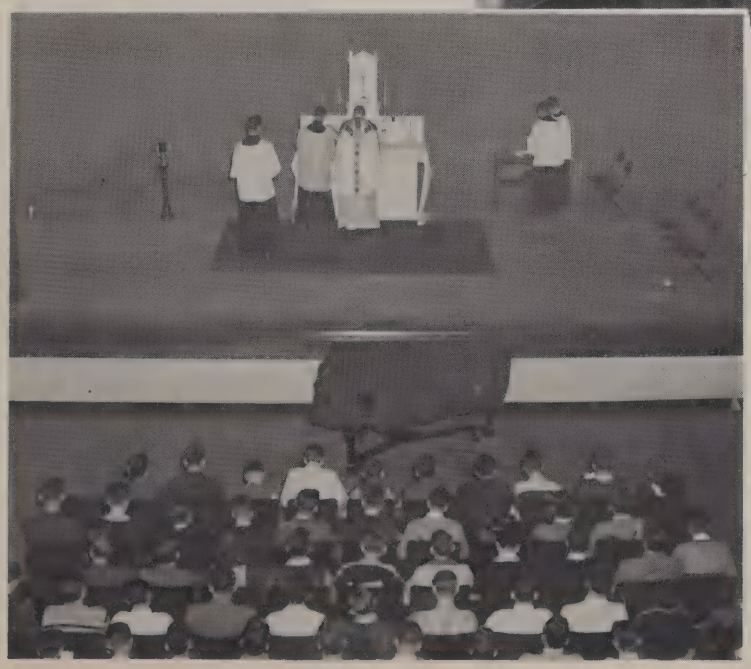

The Freshmen keep the silence while in the cafeteria

AQUINAS MISSION

The Aquinader staff discusses the December issue with Father Looby, *the Faculty advisor. Standing, from left are:* William Conolly, Richard Batley, photographer, and Frank Camp, Christmas Card Sales Manager; *Seated, rom left are:* Ed Blanchard, Circulation Manager, Sam Femiano, Editor, Father Looby, *Faculty Advisor,* and Jack Poirier

During the past twenty-five years, the Aquinas Mission Crusade has been a very important part of the life of the school. The record during these years has been one of national recognition. Amounts sent to various mission societies throughout the world have increased from year to year.

Last year over $15,000 was raised by contributions from the students, by raffles and donations from persons outside the school. A great source of revenue was the Christmas Card Sale.

The missionaries that are receiving assistance from Aquinas are stationed throughout the world —India, China, Korea, British West Indies, Puerto Rico, Philippines, Hawaii, Northwest Territory, Mexico, Panama, Ceylon, African Gold Coast, Uganda, Borneo, and home missions in the United States. This year a mission Church was completed at Angleton, Texas. The funds used in its construction were donated by the Mission Unit of Aquinas. Two student representatives, Jack Poirier and Frank Camp, attended the dedication.

Much credit is due to the Faculty Moderator, Father Looby, who has instilled the students with great zeal for the spread of Christianity throughout the world.

The Homeroom Representatives. These Mission Leaders are the live wires who lead their homerooms in the Mission activities such as Christmas Card sales, row-by-row collections, etc.

CRUSADE

Jack Poirier with some of the younger congregation at the Dedication

Father William Sharpe C.S.B. offers the Holy Sacrifice of the Mass at the Dedication

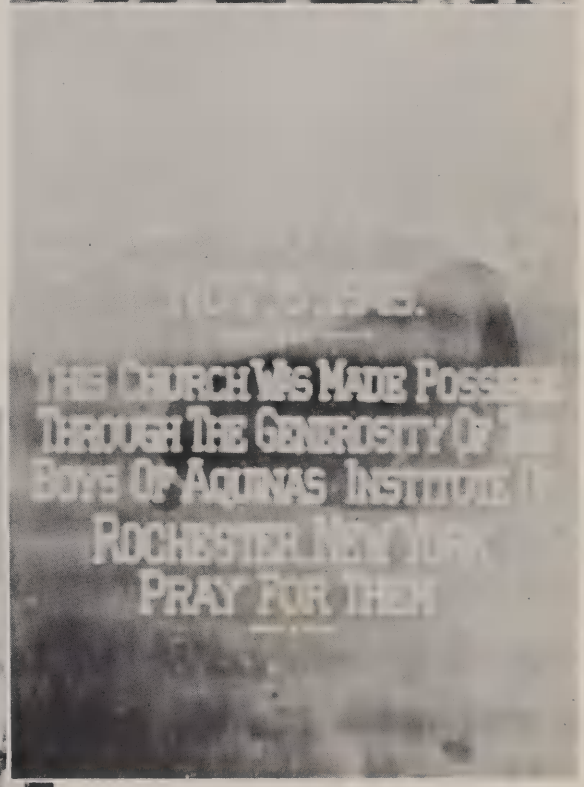

The plaque in St. Thomas Aquinas Church

St. Thomas Aquinas Church, Angleton, Texas

25 years of

Aquinas is very proud of its achievements in music during the last twenty-five years. As early as 1927 an orchestra was formed with Mr. Frederick Melville as Director. From 1928 to 1932, this department under the leadership of Mr. William Cummings progressed rapidly, for it included a symphony orchestra and a band. Public concerts began at this time and were acclaimed with great enthusiasm. Since 1932 when Mr. Raymond Hasenauer was appointed Director of Music, the Senior and Junior Glee Clubs, the Liturgical Choir, and the Swing Band have been added. Because of the department's rapid expansion, a competent assistant was secured in the person of Mr. W. Duquette.

Aquinas is deeply grateful to all the directors, and especially to Mr. Hasenauer, who has developed a unique musical organization, ranking with the most talented in the community. To him also we are indebted for our popular school song, "March On Aquinas."

The performance of the Band has always adapted itself in a fresh and varied manner for every occasion. The Liturgical Choir interprets accurately and artistically the Gregorian Chant. The success of the Glee Clubs has been attested by their marvelous performance of four part harmony.

Success has come to all parts of this organization because of the tireless efforts of its leaders and members, through long rehearsals and intensive study, the only means by which any musical organization can hope to obtain recognition.

THE AQUINAS SWINGSTERS

MUSIC

MR. RAYMOND J. HASENAUER
Director of Music

The Liturgical Choir
FRANK PILECKI
Accompanist

RUSS CASSATA
Vocalist

SEN
BA

Trombones, Baritones

Tubas, Saxaphones, Bassoons

Percussion Section

IOR
ND

Trumpets, Alto Horns,
French Horns

Clarinets

Bob Kowalski
Drum Major

Second Tenors

First Tenors

Frank Pilecki, Pianist

Bass Section

Baritone Section

SENIOR GLEE CLUB

JUNIOR GLEE CLUB

First Tenors

Bass Section

Mr. Duquette, Assistant Director of Music

Second Tenors

Mr. Hasenauer directs the Band during a game

The Color Guard

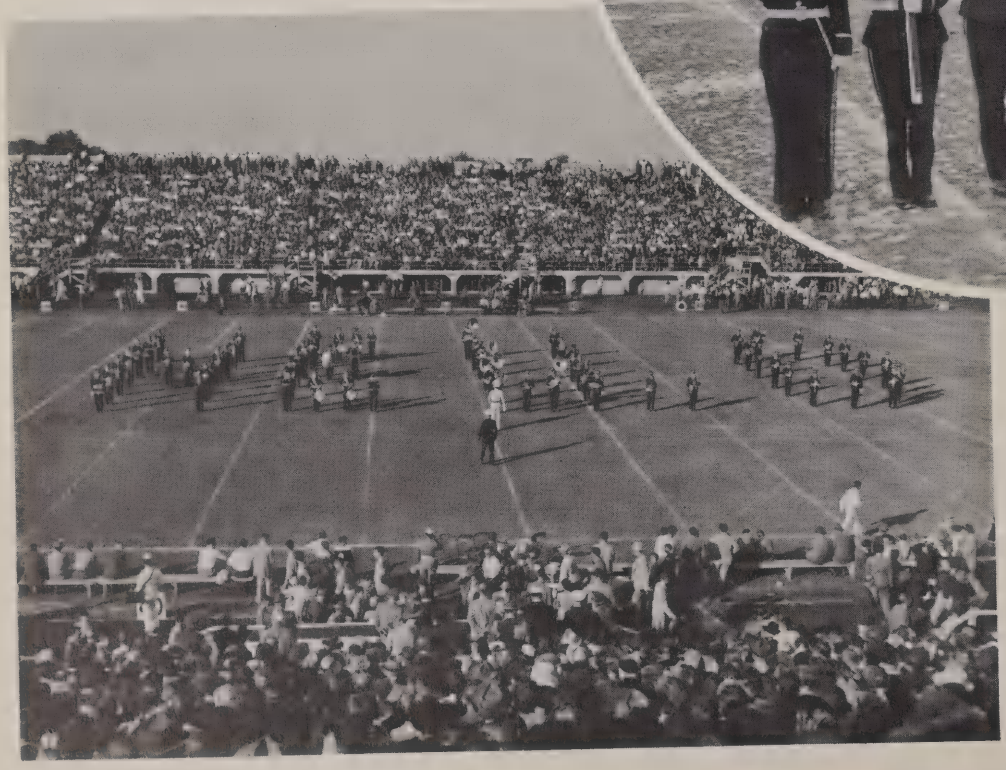

The Band performs an intricate maneuver during halftime

MAROON and WHITE

Credo quidquid dixit Dei Filius

The Aquinader

Published by the Mission Crusade of Aquinas Institute

Frere

PUBLICATIONS

"Congress shall make no law . . . abridging freedom of speech or of the press." This is a right guaranteed to every American in the "Bill of Rights." Through its publications, a school uses the priceless freedom granted and the grand responsibility imposed by this portion of the first amendment of the United States Constitution. It employs these privileges and duties for the benefits of the student body, the school, and the community.

The student body as a whole profits from the information and persuasive values of an institution's publications. Through this medium, news events are recounted, and student opinion is influenced.

Besides this great service to the entire student body, each publication offers its staff additional benefits. Training in journalism, art, photography, and above all leadership and citizenship is offered in this phase of school life.

We at Aquinas feel, and recognition by well known local and national journalistic societies has proven, that Aquinas Institute can be proud of its publications and the educational system which they represent.

MAROON

The Editors of the "Maroon and White." (*Left to Right*) *Standing:* Charles Swalbach, Sports; Tom Statt, Features; Ted Mooney, Advertising. *Seated:* Frank Doyle, Editorials; Kreag Donovan, Editor-in-Chief; Father Regan, C.S.B., Faculty Advisor; Art Reilly, Associate Editor

The staff moves into its new quarters. Helping with the moving are (*Left to Right*): Bob Zurek, Tom Statt, Ted Mooney, Joe Rausch, Bill Callahan, Kevin Mahoney

The Staff. (*Left to Right*) *Standing:* Bob Zurek, Bill Callahan. *Seated:* Mike Kanapickas, Jack Baker, Joe Rausch

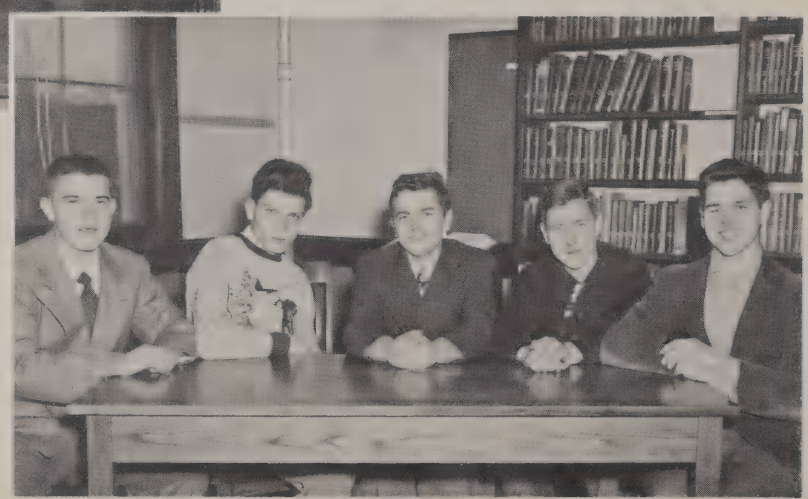

(*Left to Right*): Mike Finigan, Proofreader; James Porcari, Photographer; Pasquale Palumbo, Proofreader; Ralph Stellwagen, Photographer; Gerry Burchard, Artist

and WHITE

(*Left to Right*) *Top Row:* Michael Mazza, Robert Friday, Lawrence Dolan, Richard Knox, Robert Fien, Gerald LeBlanc, John Szulgitt, Frank Baleno, George Lower, Joseph Wesley. *Bottom Row:* John Palvino, Sheldon Keenan, Bruce Hoeffel, Thomas Hartzel, Ted Bonus

Top Row: Robert Donnelly, Russell Cassata, John Fama, Leo Inglis, Robert Zurek, Dean Gysel. *Bottom Row:* James Ging, Thomas Knapp, Kevin Mahoney, John Coyle, Thomas Moonan

1950 ARETE

The Authors of the 1950 Arete. (*Left to Right*): Frank Miller (Co-Editor), Father Lococo (Faculty Advisor), Ronald Timmons (Business Manager), Lawrence Mungovan (Co-Editor)

Business Staff (*Left to Right*): Gerald McAvinney, Peter Helfrich, Thomas Knapp, Bruce Hoeffel, John Baker

(*Left to Right*): Pasquale Palumbo, proofreader; Gerald Burchard, James Adams, artists; Robert Zurek, Paul Schoenfield, typists

The Editorial Staff. (*Left to Right*) *Standing:* John P. Murphy, Frank Doyle, Art Reilly. *Seated:* Joe Sasso, John D'Amico, Ted Bonus, Sam Femiano, Kreag Donovan

The Composition Staff (*Left to Right*) *Standing:* Mike Mazza, Dick Marx, Al Gaelens, Bob O'Halloran, Charles Ehmann, Tom Statt, Tom Knapp, James Bertram. *Seated:* Bob Donnelly, William Quinlan, Bob Farrell, Russ Cassata, Gerald Leblanc

(*Left to Right*) *Top Row:* William Schreiner, Charles Brigandi, William Hablock, John Pietropaoli, John Tschieder, Robert Tuite, Richard Moriarity. *Middle Row:* Kevin Mahoney, Joseph Whittman, James Wurtz, Robert Knittel, William Rieflin, Robert White, Robert Kleisle, James Gallagher, Gerald Leimberger. *Bottom Row:* J. Ronald Burbank, Charles Schiano, Frank Miller, Richard Sarkis, Eugene Faust, Sam Femiano, Donald Miller, Robert Hanss, Philip Clark. *Absentees:* Richard Feerick, Donald Koehler, Frank Riedman, Francis Siebert, Donald Yeckel, Richard Cancilla, David Davin, George Green

ST. THOMAS CLUB

(*Left to Right*) *Top Row:* Martin Koesterer, Lawrence Dolan, Philip Wood, Dennis Gibson, George Lower, Robert Burke, Joseph Pompa, Paul McDonald, J. A. Donovan. *Middle Row:* Patrick Buttarazzi, Charles Bishop, Robert Mooney, Warren Eichler, Donald Pickens, Frank Arazi, Donald Cieslak, Ronald Buttarazzi. *Bottom Row:* Thomas O'Keefe, Robert B. Hayes, Lawrence Mungovan, John P. Murphy, Kreag Donovan, John D'Amico, Pasquale Palumbo, Thomas Moonan, Gerald Grassi. *Absentees:* Robert Keegan, Gerald Krieger, John Kress, John Lynch, Richard Munger, Richard Pasucci, Charles Ross, James Ussleman

MONSIGNOR FULTON J. SHEEN

CLARE BOOTHE LUCE

OTTO OF AUSTRIA

The Aquinas Christian Culture Series is a non-profiting series of lecture-forums presented by the Basilian Fathers as a form of adult education.

Founded in 1941 by the Reverend Hugh J. Haffey, C.S.B., it has as its aim and purpose to provide contact with the leading minds of our times.

From Asia, Europe, America, from Jews, Protestants, Catholics, have come such outstanding speakers as Rt. Rev. Fulton J. Sheen, Admiral Richard E. Byrd, Jacques Maritain, Mortimer J. Adler, Frank Sheed, Philip Murray, Robert M. Hutchins, Henry C. Wolf, George Sokolsky, Carlos P. Romulo, William L. Lawrence, Gordon Seagrave, M.D., Clare Boothe Luce.

The Series continues to foster Christian thought, to present a true solution to problems confronting us today, to diffuse Christian Culture.

The Community has identified itself with this great cultural movement and increasing interest each year attests the community value of this work.

The Reverend J. A. Malone, C.S.B., is presently director of the series.

HENRI FRANCOIS MULLER

Christian Culture Series

25 YEARS OF AQ

WILLIAM McCARTHY
Basketball Coach 1925-1927

MORT LEARY
Basketball Coach 1927-1945

JOHN SULLIVAN
Football Coach 1930-1946

HARRY WRIGHT
Football Coach 1946-1949

NEIL GREEN
Assistant Coach 1946-1949

CHARLES GRATZER
Assistant Coach 1946-1948

UINAS ATHLETICS

The subject of education, as expressed by His Holiness Pope Pius XI is "man whole and entire, soul united to body in unity of nature, with all his faculties natural and supernatural." . . . Aquinas, in its twenty-five years of existence has attempted to fulfill this destiny—primarily, to strengthen the intellect and will weakened by original sin, and to nurture them by supernatural Truth and the means of grace, and secondarily, to develop the body by physical training which strives to foster co-operation, self-sacrifice, courage, and perseverance. . . . At Aquinas, participation in various forms of athletics is offered to all. For those who cannot participate in the major sports, such as football, basketball, and baseball, there are offered the minor sports which include bowling, golf, swimming, and skiing. All homerooms are urged to enter teams in the intramural sports program. In recent years there have been added the compulsory physical training classes. . . . Aquinas has been fortunate in the last twenty-five years to have had men directing athletics who were not only unique coaching experts but also genuine Catholic gentlemen. We shall always remember the names of William McCarthy, John Sullivan, Mort Leary, Marty Callahan, Harry Wright, and Neil Green.

To those men and to the present staff we wish to express our sincere thanks and appreciation for the monument they have helped to erect. Many students who have continued in the sports field are deeply indebted for the unexcelled training given to them by these very competent men.

Rev. Cyril F. Carter, C.S.B.
Director of Athletics

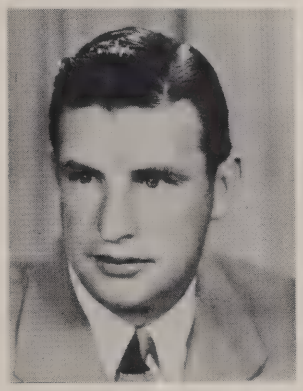

Mr. Connolly
Head Coach

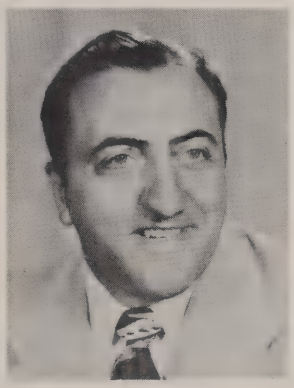

Mr. Marella
Head Basketball Coach

Rev. A. J. O'Leary, C.S.B.
Assistant Director of Athletics

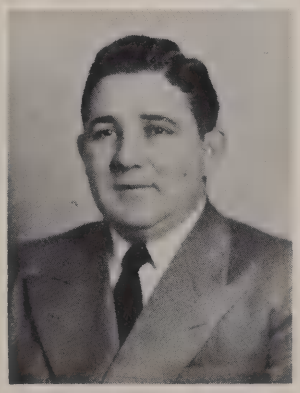

Mr. Basile
Assistant Coach

Mr. Jablonski
Trainer

Mr. Vadas
Assistant Coach

Mr. Moynihan
Freshman Coach

AQUINAS MEMORIAL STADIUM

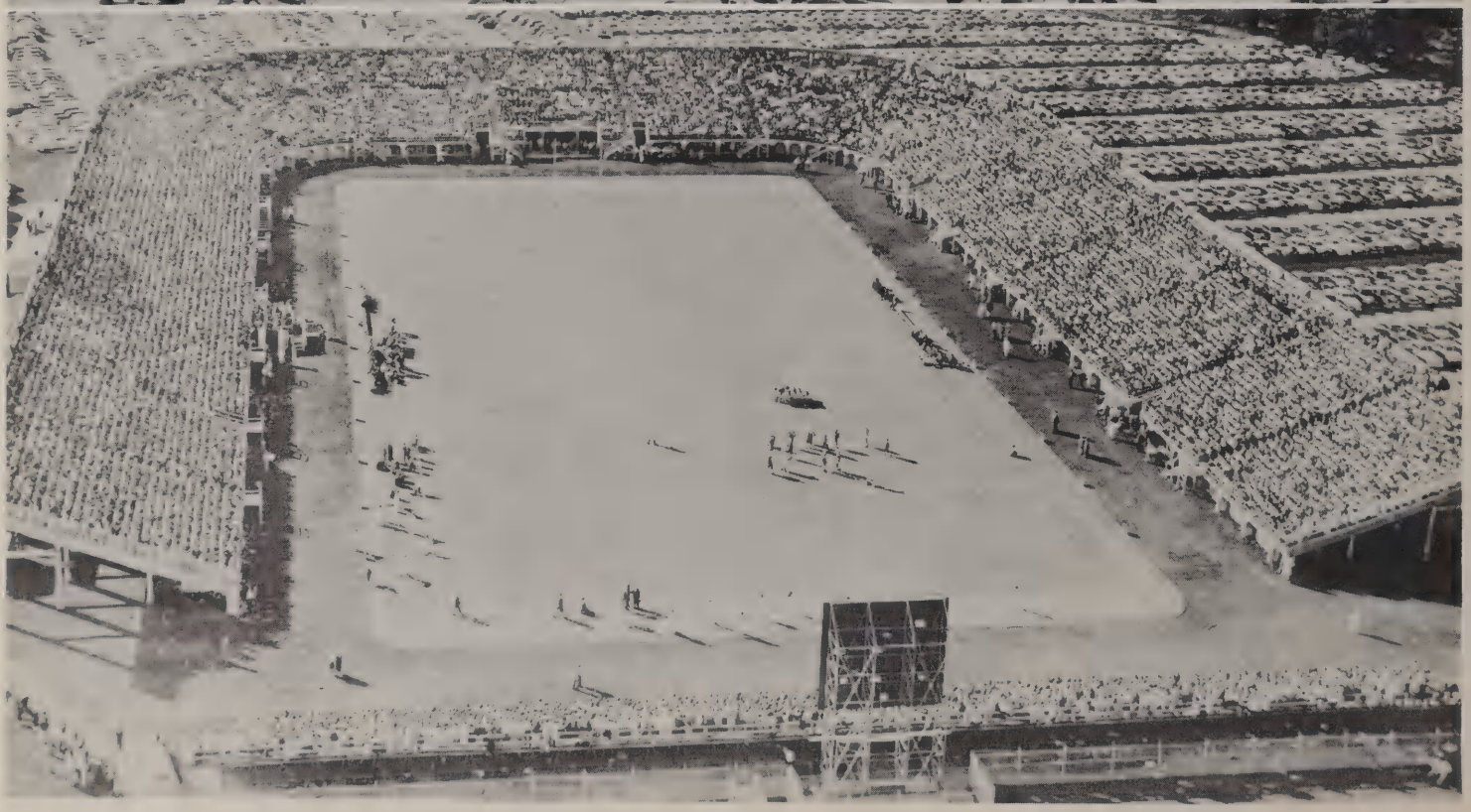

STADIUM DEDICATION

"This stadium is a tribute to a group of noble boys. It is our guarantee that a glorious page in the history of Rochester will never be forgotten, the page that tells the story of the Aquinas men and all the Rochester lads who fought and died for you and for me and for all that we hold dear." These words spoken by Bishop Kearney express perfectly the reason for the stadium's existence.

The Aquinas Memorial Stadium was born lest we forget—lest we forget the three thousand three hundred alumni who fought for their country and particularly the ninety-eight who gave their lives.

We at Aquinas wish to thank all who participated in making the project a huge success—the committees who worked so diligently in the campaign, the men who labored in the actual construction of the stadium, and to all those who gave their talents, energies, and support, which were so essential in making the enterprise prosper. Finally, we offer our heartfelt thanks to the people of Rochester who in any way supported this endeavor.

All can feel proud of a monument that is unique, and unsurpassed in the annals of high school sports history.

Among the dignitaries on the reviewing stand is the Rev. W. J. Duggan, C.S.B., the Executive Director of the Memorial Stadium

At the Groundbreaking, Bishop Kearney sets the machinery in motion. With him are Rev. Hugh Haffey, C.S.B., Founder and Director, the Honorable Samuel Dicker, Mayor of Rochester, Mr. Frank Quinlan, Architect, Mr. Frank VanLare, Vicemayor, and Mr. John Donnely of the James Stewart Construction Co.

Bishop Kearney addresses the spectators at the Dedication Ceremonies

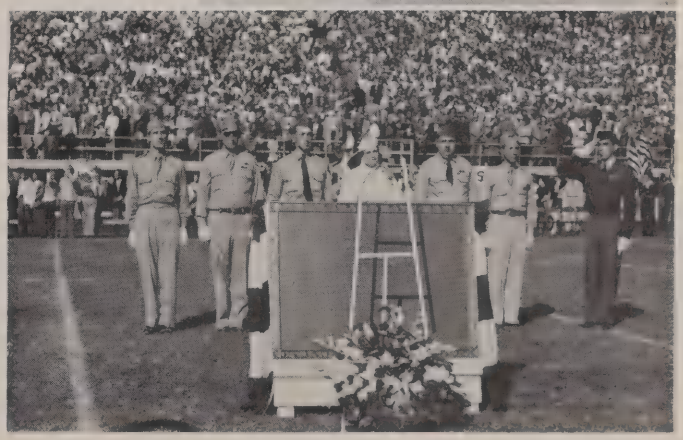

The Memorial Plaque

THE VA

TOP ROW

John Foley . . . . . *Quarterback*
Frank Noce . . . . . *End*
Joe Stampfli . . . . . *End*
Pete Blackwood . . . . . *End*
Joe Schmitz . . . . . *Center*
Michael Lodato . . . . . *Tackle*
Ted Mooney . . . . . *Tackle*

MIDDLE ROW

William Callahan . . . . . *Guard*
Joe DeFranco . . . . . *Fullback*
Jim Walsh . . . . . *Guard*
Jim Northcote . . . . . *Quarterback*
Jack Lee . . . . . *Guard*
Jim Brady . . . . . *Halfback*

BOTTOM ROW

Sam LeFranco . . . . . *Guard*
Joe Salvaggio . . . . . *Halfback*
Charles Hilbert . . . . . *Halfback*
James Burns . . . . . *Quarterback*
Joe Barbera . . . . . *Halfback*
Fritz Amico . . . . . *Guard*

SEASON'S

October 2
Aquinas 26 Bishop Byrne 6

October 9
Aquinas 6 Marianapolis 0

October 16
Aquinas 26 St. Thomas 0

October 23
Aquinas 41 Catholic Cent. 13

R S I T Y

RECORD

October 30

Aquinas 19 Bullis Prep. 7

November 6

Aquinas 40 Mt. Carmel 0

November 13

Aquinas 9 St. Benedict 25

Thanksgiving Day

Aquinas 21 Boy's Town 6

TOP ROW

James Riggs . . . . . *Center*
William Toole . . . . . *Center*
Douglas Martin . . . . . *Tackle*
Jay Hally . . . . . *End*
Bob Farrell . . . . . *Quarterback*
Bob Urqheart . . . . . *Tackle*
Cy Krenzer . . . . . *Tackle*

MIDDLE ROW

Ed Conley . . . . . *Center*
Joe Simeone . . . . . *Tackle*
Frank Varrichione . . . . . *Tackle*
Pete Klee . . . . . *Guard*
James Ging . . . . . *Fullback*
Michael Montanarello . . . . . *End*

BOTTOM ROW

Angelo Faraci . . . . . *Halfback*
Dan Coughlin . . . . . *Guard*
Joe Graham . . . . . *Halfback*
Bernie Dwyer . . . . . *Guard*
Ed Ahonen . . . . . *Halfback*
Bill Fackelman . . . . . *Center*

THE "B" TEAM (*Left to Right*) *Top Row:* Tom Reynolds, Richard Kertsch, Dave Davin, Henry Eiffert, Thomas Walsh, Joe Chase, Norm Schein, Walter Leonard, William Acconeio, Richard Hosenfelt. *Middle Row:* Robert Mancini, Don Bertsch, Howard Lapple, Richard Hoffend, John McNulty, Lawrence Connorton, Brennan Culhane, Robert Hanss, Robert Ferrick, Joe Patternini, Dan Klee. *Bottom Row:* Donald Yeckel, Gary Sanky, Robert Frusci, Edward Knittel, John Coveney, Maurice Ryan, Ward Grimaldi, Harry Bock, Leonard Palozzi, William Gamble, Richard Carroll. *Absentees:* Lawrence Corcoran, Joe Miller, Jim Culhane, Don Hallander, Bob O'Hara.

Best Wishes
Jimmie Campagna

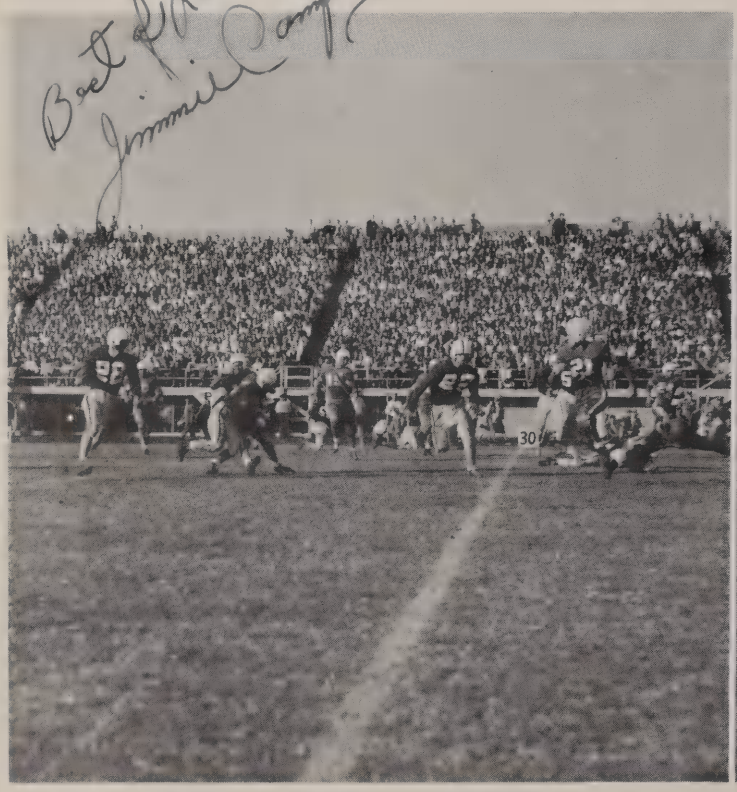

Jim Campagna (28) takes off around end

Pete Biocca charges through the middle

Barbera (33) takes the handoff from Burns (1)

Another first down for Jim Ging (50)

THE FRESHMAN TEAM (*Left to Right*) *Top Row:* Mr. Moynihan, coach; Crandall, Tubiolo, Kane, Marianetti, Crino, Severino, Mathis, Heisinger, O'Connor, Jesmer, Trotta. *Second Row:* Walker, manager; Cicotta, Hart, Marianetti, N. Norton, Passero, Scardino, Spinelli, Lana, Yagy, Maira, Nowicki, Kane, manager. *Third Row:* Sedita, Tucker, Norton, Masucci, Dowd, Burke, Hill, Keegan, Kenning, Toolan, Walz. *Bottom Row:* Enright, Catalano, Guzzetta, Marciano, Madalena, Beaman, Marasco.

BASKETBALL...

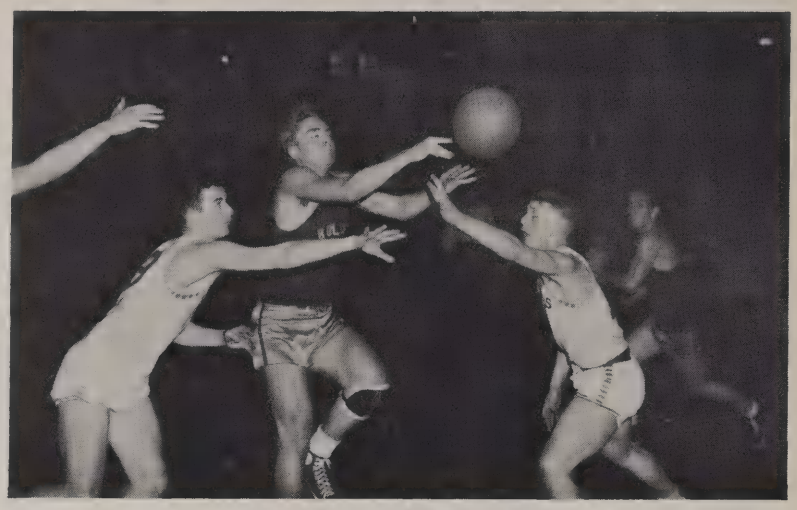

Alfie Graham and Buzzy Weaver cover a Bullis player

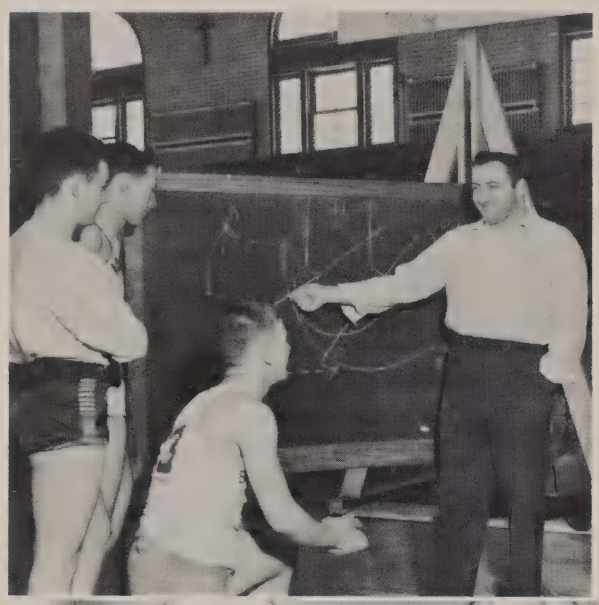

Mr. Marella holds a blackboard session with three of the Varsity, Alfie Graham, Jimmy Ging, and Buzzy Weaver

THE VARSITY *Top Row:* Jack Sheldon, Manager, Larry Evans, Joe Texter, John Foley, Pete Blackwood, Jay Hally, John Kennedy, Joe Schmitz, Jake Kalb, Manager, and Mr. Marella, Coach. *Bottom Row:* Jim Ging, Buzzy Weaver, Joe DeFranco, Alfie Graham, Jim Cocilova, Larry Connorton

RESERVE TEAM

(*Left to Right*) *Standing:* Mr. L. Basile, Coach, Donald Palermo, David Murphy, Donald Holleder, Michael Gallo, Lawrence Broccolo, Maury Ryan, Joseph Ballone, Manager. *Kneeling:* Jerry Schoenherr, Eugene Sciarrattia, Edward Ahohen, Donald Bertsch

"B" TEAM

(*Left to Right*) *Standing:* Mark Casey, John Streber, John Coveney, Bob Bell, Ray Schlitzer, John O'Hara, Pat Buttarazzi, Mr. Jablonski. *Kneeling:* Paul McDonald, Tom Morris, Bob Loughlin, Leo Kesselring, Bob Corcoran. *Missing:* R. Thomann

Jimmy Ging attempts a lay up shot

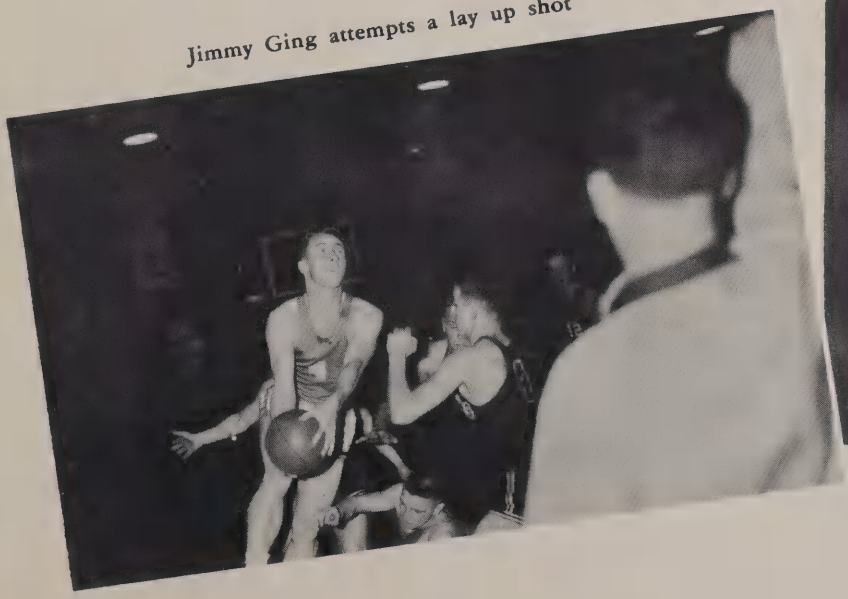

John Foley tries one from under the basket

SWIMMING

The Swimming Team

Joe Barbera (33) breaks away

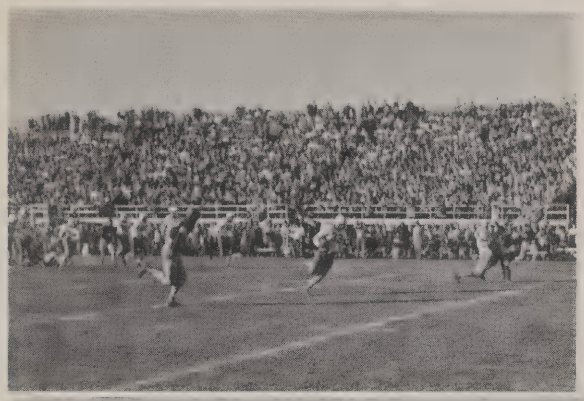

Charley Hilbert evades a tackler

The Cheerleaders

SKIING

The Ski Club

(*Left to Right*) *Standing:* Bob Kowalski, Charles Swalbach, Bruce Hoeffel. *Bottom Row:* Elmer Frederick, Richard Hosenfeld, Bob Freemesser

Paul Freemesser
Treasurer

BOWLING

Bowling Team Captains show their skill

The Bowling Club

The Bowling Club Officers and their Faculty Advisor check the scores. (*Left to Right*): James Kleisle, Nick Buonemani, Gene Wojtaszek. *Seated:* Father Onorato

MEN'S CLUB...

Under the guiding hand of Father Hugh Haffey, C.S.B., an organization was formed called the Aquinas Men's Club. It numbered within its ranks fathers of students, alumni, and friends of Aquinas. About a thousand members were enrolled in 1947. A constitution was drawn up in that year and the organization began to function. . . . In the few years of its existence there have been a number of outstanding men at the helm of this body. We might mention such ones as Joseph Myler, John Morton, John Judge, Dr. Joseph Guzzetta, Charles Gertner, John Jardine, Donald Dailey, John Hayes, and Elmer Fairchild. A host of others, too numerous to mention, have been very active in the formation and growth of this group. . . . Since 1947, the officers of the organization have invited notable speakers to appear before the group not only for entertainment but also for intellectual benefit. . . . To single out any one committee, does not seem fair, but we think all will agree that mention be made of the magnificent help that the Sports Committee, under the leadership of Charles Mirguet, has been in promotion of the Athletic Program. Each year they have provided the Football Team with a Victory Dinner that was an eventful civic affair. . . . This year the Aquinas Men attempted something new. Some members volunteered to offer the public an unusual piece of entertainment in the form of a Minstrel Show. This proved very popular and was considered a great success. . . . The presiding officers now are James Bell, President; James Hickey, Vice-President; J. Allen Doyle, Secretary; Frank Donnelly, Treasurer; and Father Slattery, Faculty Advisor.

Monsignor Wegener of Boys' Town addresses a meeting of the Men's Club

The November meeting

Refreshment period following a meeting

The Sports Committee (From Left): Fred Blum, James Bell, President of Men's Club; Dr. George Growney, Team Physician; Charles Mirguet, Chairman of the Sports Committee; Joseph Connolly, Donald Blanchard, and Frank Temmerman

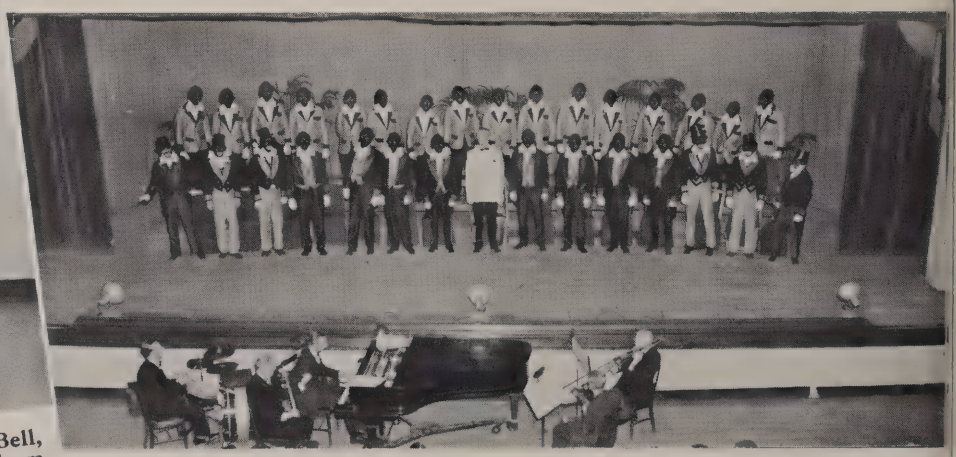

Minstrel Show

AT THE RUMMAGE SALE (*Left to Right*): Mrs. Charles Eagle, Mrs. Stanley Kowalski, Mrs. William Bertsch, Mrs. Paul Moonan

A Group from the MOTHERS' CLUB checking subscriptions during the Magazine Drive:
Mrs. Stanley Kowalski, Mrs. George Bryant, Mrs. John T. O'Hara, Mrs. William Bertsch, Mrs. William Steve, Mrs. Carl Samuelson

CHRISTMAS CARD PARTY COMMITTEE (*Left to Right*): Mrs. Henry D. Rohrer, Mrs. Bruce Gramkee, Mrs. Raymond Reilly, Mrs. Andrew Hartzell, Mrs. Wallace Shortsleeve, Mrs. William Bertsch, Mrs. Harold Davin, Mrs. William Callahan, Mrs. Herbert Hoeffel, Mrs. John O'Hara, Mrs. Carl Samuelson, Mrs. Henry Blaeser, Mrs. John Urquhart, Mrs. Stanley Kowalski

OFFICERS (*Left to Right*): Mrs. Paul D. Moonan, Mrs. Stanley Kowalski, Mrs. Carl E. Samuelson, Mrs. John F. O'Hara

The Aquinas Mothers' Club was organized in September 1940, under the guidance and direction of Father John H. O'Loane, the principal. . . . Mrs. George W. Guerinot served as the first president from 1940 to 1942. She was succeeded by Mrs. Arthur W. Fuchs, Mrs. John F. Curran, Mrs. Joseph E. Schnoor, Mrs. William J. Dempsey, and Mrs. Carl E. Samuelson. . . . The Mothers' Club, for the past ten years, has sponsored many enjoyable and interesting projects some of which were card parties, musical entertainments, fashion shows, lectures, rummage sales, and the annual Christmas party. . . . Besides undertaking these projects, the Mothers' Club fosters a closer contact between Faculty and Parents. . . . The faculty moderators for the past year have been Father Regan and Father Fullerton.

MOTHERS' CLUB

MAGAZINE DRIVE . . .

The Aquinas Silver Jubilee provided the occasion for a gift from the students to their Alma Mater. Last year the proceeds from the Magazine Drive were used for the publication of the '49 Arete. This year they were used to help pay the school debt. . . . The success of the campaign surpassed everyone's wildest expectations. The plan used was originated by the Curtis Circulation Company. By means of this plan and the collaboration of several patrons, the students were able to present a grand gift to the school. . . . The quota was set at $43,000, which meant that each homeroom had a $1,000 quota. This amount was considered by many as impossible to reach, but not only was it reached, but surpassed to the extent of $50,000. The whole campaign was a whirlwind affair. Each day at 2:30 a short assembly was held, at which the day's prizes were distributed, and a short skit was presented by a homeroom. . . . The administration wishes to express its appreciation to those who went out and worked for the success of the campaign, to those who spent many long hours, contributing time and energy, to those concerns which donated prizes, and to the Mothers' Club, many of whose members spent hours checking the subscriptions and counting the returns. . . . Aquinas has set an all time sales record for such a campaign in the entire nation.

Curtis officials, Mr. Gerald Gersbach and Mr. Al Green, with Father Cullinane and Father Malone

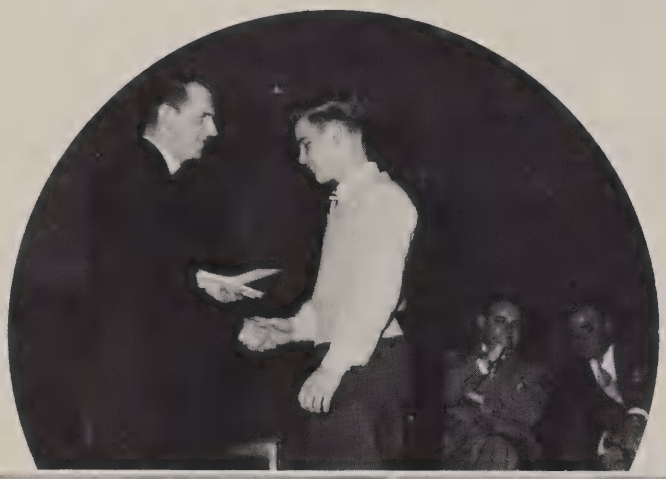

Father Malone congratulates a prize-winner at one of the assemblies

Homeroom 314, the top room in the school, with a total of $3,365

The best sellers among the Frosh

Father Prince, Mr. McCarthy, and Father O'Reilly examine the Freshman Homeroom totals

Sister Gregory "takes the cake"

Mike Finigan arouses some "Pep" at one of the assemblies

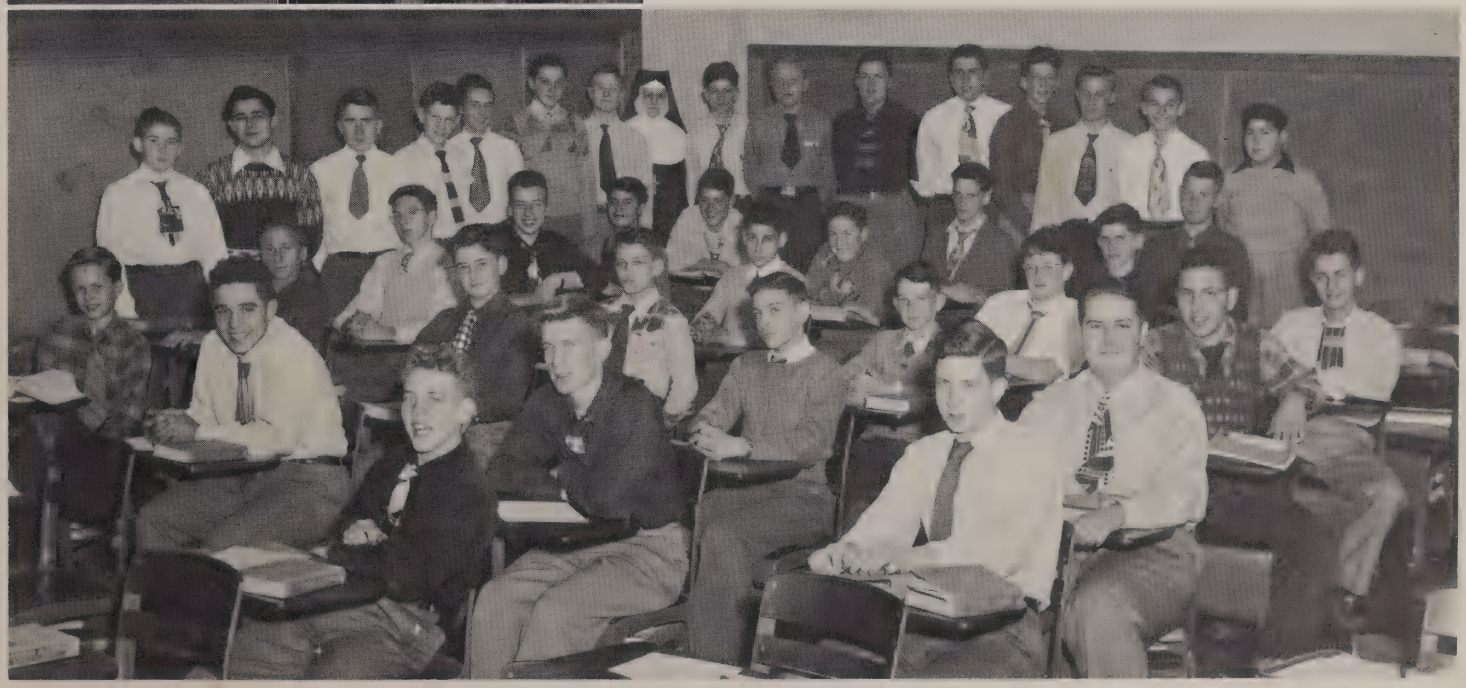

Homeroom 102-A, the top Freshman Homeroom

Mothers' Club members honored at a banquet for their work in the Magazine Drive

Curtis officials present a trophy to Pete Blackwood, the high salesman of the Drive

The Guests of Honor at the closing assembly

Pete Blackwood and the first prize

Two students examine the Magazine Sales scoreboard

A skit presented by the Aquinas Italian Club at the Nazareth-Aquinas Italian Club dance

A floor scene at the Freshman Dance

Entertainment at intermission

"Watch the Birdie!"

A diversion at one of the dances

Dignitaries at the Victory Banquet

Seen at the Victory Banquet

Seen at the Minstrel Show

At the Victory Banquet

Philip Beers
Ted Bonus
Charles Bordonaro
Joseph Buggie
William Callahan
Frank Camp
Oresto Coccia
Richard Crane
William Crowley
E. Frank Doyle
John Fama
Sam Femiano
Robert Figler
Elmer Frederick
Alfred Graham
John Hammele
Jay Hally
Fred Kane
Cyril Krenzer
Frank Lill
Adrian McBride
Richard Marx
John Masco
Michael Mazza
Michael Montanarello
Lawrence Mungovan
John Murphy
Pasquale Palumbo
John Pucci
James Quinn
William Ricci
Bernard Russell
Richard Schiefen
Joseph Seiler
Robert Smith
Paul Streb
Richard Vogt
John Westlake
John White
Eugene Wojtaszek

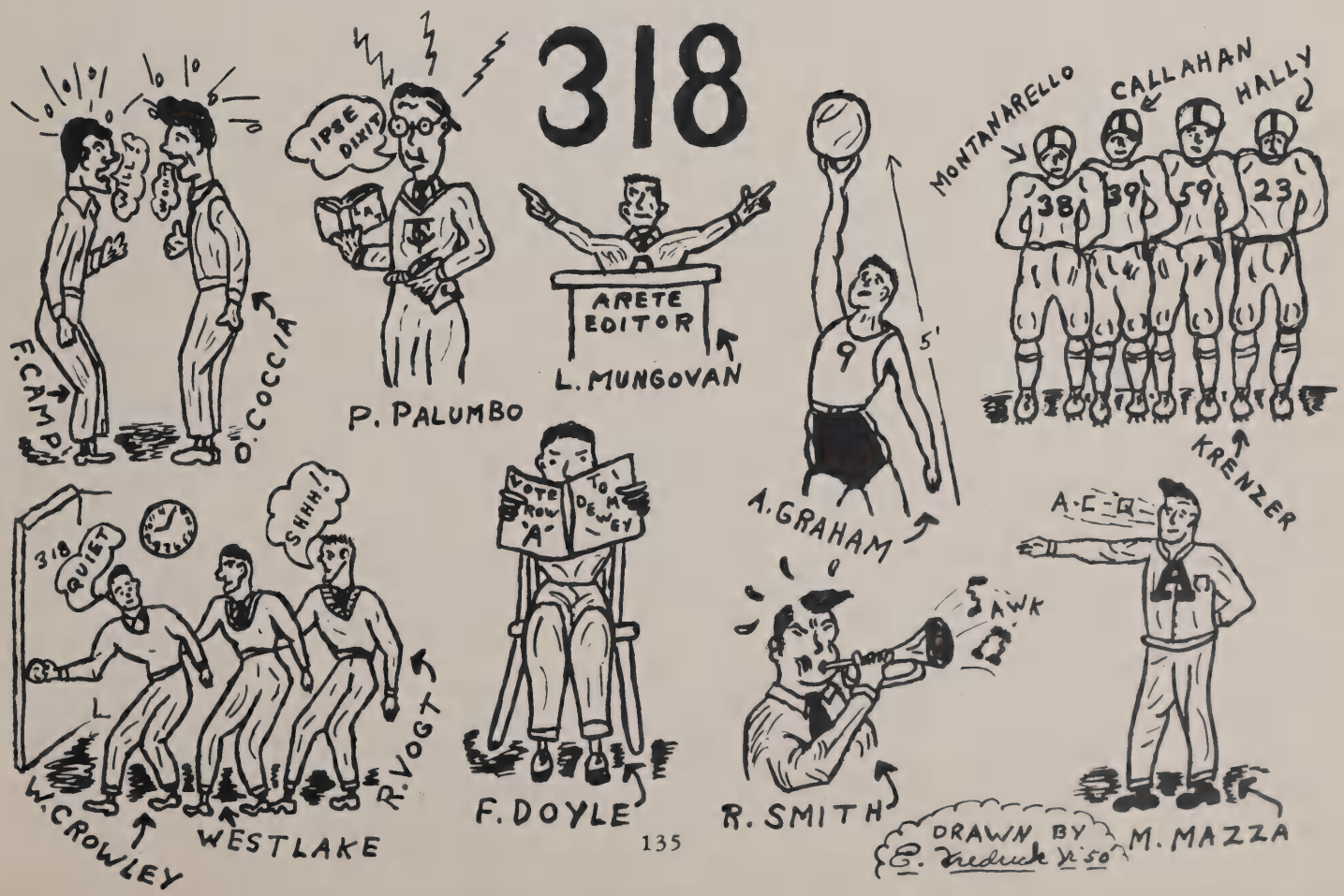

Fritz Amico
Joseph Barbera
Peter Borregine
Dan Camarella
James Cassano

Brendan Culhane
Harold Donnelly
Louis DeVolo
Gerald Eckert
Anthony Evans

Philip Febrey
Louis Frediani
Richard Gawlowicz
Eugene Giraulo
Joseph Graham

Michael Gruttadaro
Peter Heid
Charles Hilbert
Donald Kiley
William Knittel
Charles Koenig
Robert Kowalski
Bert LaRocca
Vincent Leon
Edmond McAvinney
John Mandell
Duane Milroy
Robert Moody
Paul Murray
Frank Noce
James Nothnagle
Joseph Pesce
John Phillips
Anthony Rosica
Anthony Salamone
Joseph Salvaggio
Robert Spall
Ronald Timmons
James Venishel
Robert Wanamaker
Robert Ward
James Yeager

319

JOE PESCE

BAD BOB WANNEMAKER
1290 AVIATION STUDENT

FARMER BOY MANDELL

SALVAGGIO HOLDS
FAST "TWINKLE TOE"
AMICO

"CHUCK" HILBERT

2:50 RUSH

TIMMONS BUSINESS
MANAGER ARETS

GRAHAM BRINGS DOWN
BARBERA IN PRACTICE

JIM NOTHNAGLE

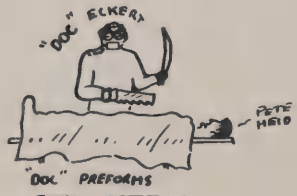

"DOC" PREFORMS
TONSIL OPERATION

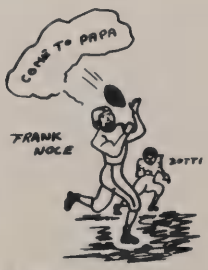

By BOB WARD
ED McAVINNEY

HOMEROOM 313

James Aha
Edward Barret
Donald Bell
Michael Biondi
Gerald Burchard
George Collins
William Conolly
Eugene DeMeyer
Robert Donnelly
Daniel Dugan
Patrick Foley
Robert Friday
Robert Gleichauf
Timothy Healey
Patrick Heffernan
Michael Kanapickas
John Kick
Peter Klee
Frederick Krenzer
Robert Looney
Neil Mahoney
Martin McHugh
Charles Miceli
Edgar Morton
Robert Obey
Arthur Oliver
Ralph Palmer
Anthony Perrotto
John Schmidt
Donald Schuler
Gerald Skeffington
Richard Stryker
William Sullivan
Frederick Taddeo
Robert Van Sice
Anthony Veto
Alfred Ciarfello
Lawrence Stavalone

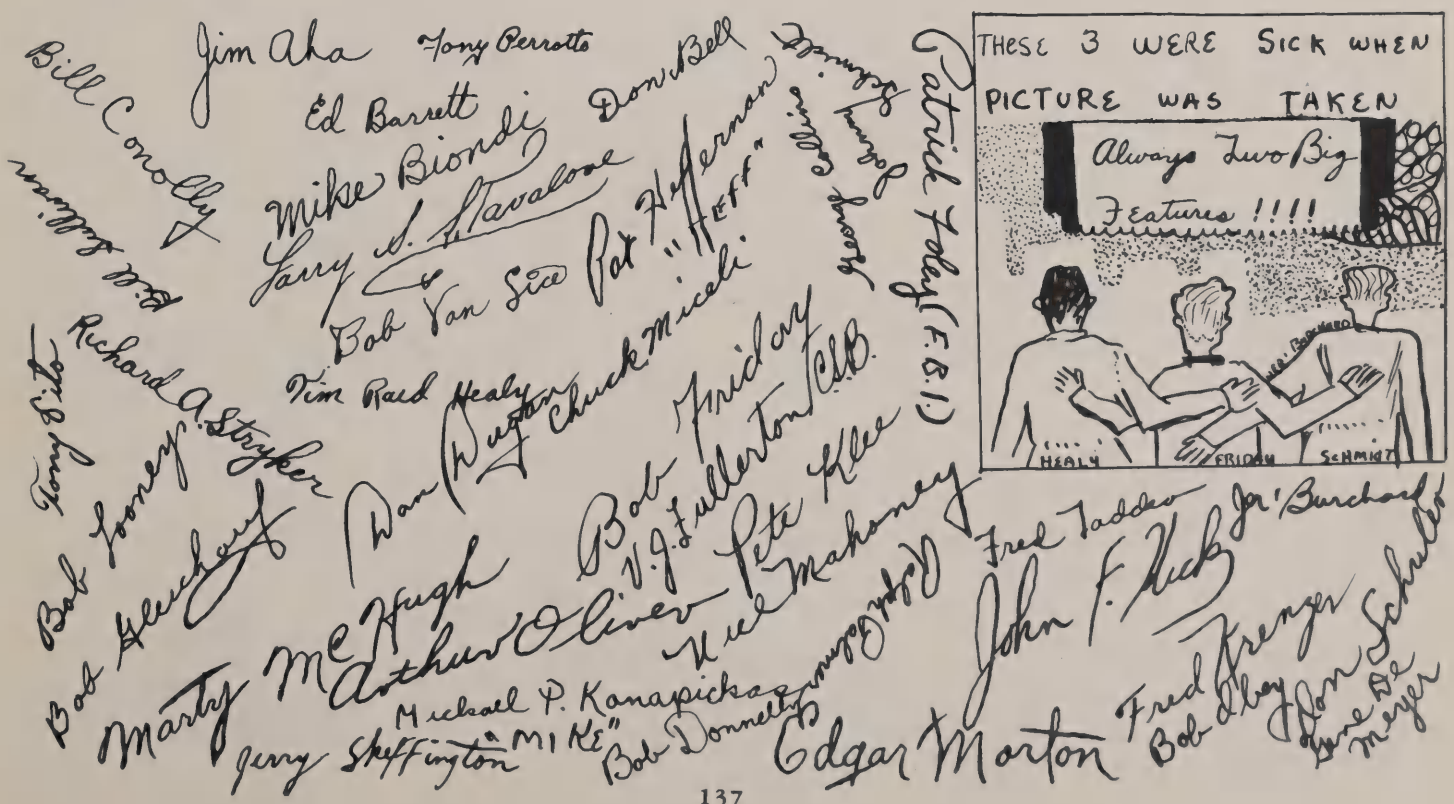

James Adams
Robert Bayer
Peter Biocca
Fred Bonisteel
William Carey
Michael Casella
Robert Casey
Russell Cassata
Edward Conley
Kenneth Cook
William Deverell
Charles Duffy
Richard Dunbeck
James Fitzsimmons

Michael Gallea
Bruce Hoeffel
Thomas Hohman
Lee Johnson
Sheldon Keenan
Robert Kolesnik
Richard Korn
John Lee
Douglas Martin
Ronald Mastrodonato
John Murray
Thomas Nowak
Robert O'Brien

Francis Parrone
John Poirier
Allan Rains
John Rogers
David Rowntree
Carl Samuelson
Edward Schultz
Joseph Stampfli
Peter Sullivan
Richard Szczepanski
William Toole
Frank Varrichione
Leon Wiater

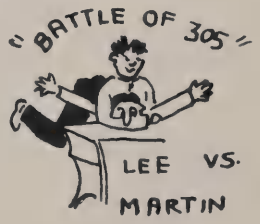

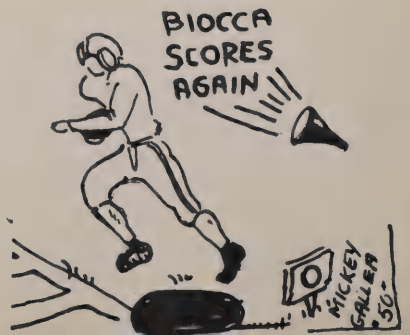

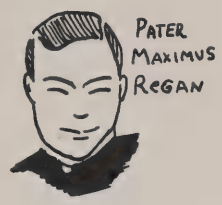

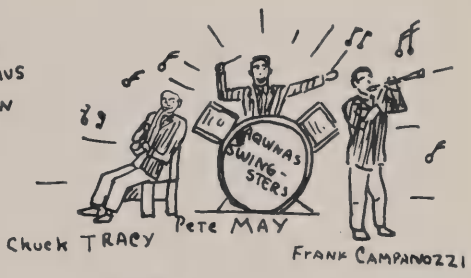

Joseph Acker
Frank Bindert
Gene Chapman
Richard De Nagel
Bernie Dwyer
Kreag Donovan
Thomas Erbland
George Fischer
Al Gaelane
Don Graham
John Housel
Al Kelly
Joe Leta
Robert Lynch
Jack Mahoney
James Maxwell
Joseph Mc Cormack
Pete Nicosa
Frank Palumbo
Lem Preniaszek
Charles Profetta
Gerald Reininger
E. John Roder
Jim Schultheis
Chuck Swalback
Bill Shanley
Sam Spinelli
George A. Strel
Mark C. Wiant
Jack Wurley

JOHN HOUSEL

HOMEROOM 302

HOMEROOM 308

Angelo Andrese
George Aspenleiter
John Baker
Richard Batley
Arthur Bruno
Peter Canzano
Vincent Clark
Richard Collins
Thomas Davis
Robert Fella
Leon Fischer
Frank Fortuna
Gerald Francati
Neil Goodman
Gerald Hahn
Robert Hayes
John Heffernan
George Hetzler
Louis Indovina
William Lawrenz
Richard Matthews
Gerald McAvinney
Earl Merkel
Richard Miller
John Mooney
John Murphy
James O'Brien
James Passero
Joseph Perri
Richard Pfuntner
Richard Rivers
Richard Roth
John Sayre
Philip Scardino
William Schonleber
Arthur Stiehler
Brian Sullivan
Paul Tartaglia
John Travis

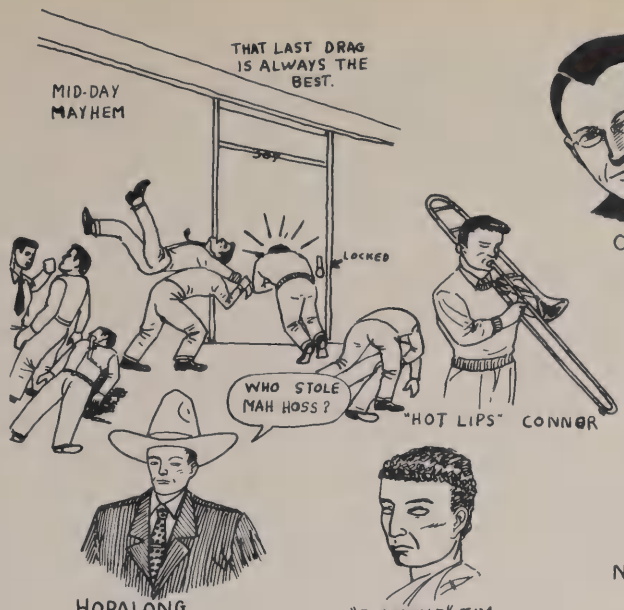

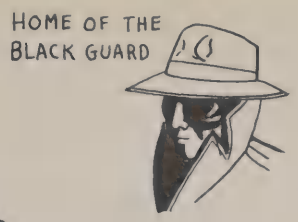

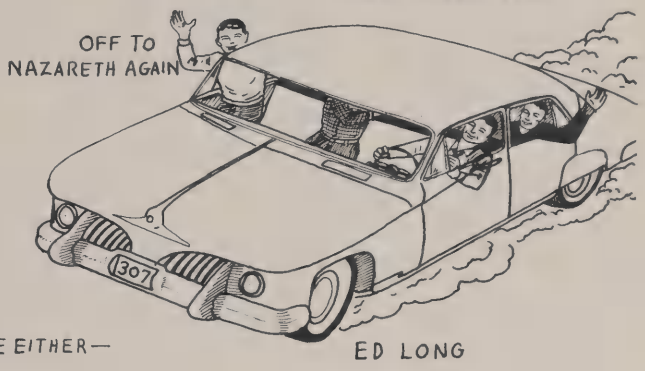

HOMEROOM 307

YOU WON'T SEE MY FACE UP THERE EITHER—

Robert Bagne
Carl Beritela
Earl Blasi
Daniel Caccamise
Christopher Campanella
James Clark
Thomas Curry
George Dailey
Donald DeClerck
Charles Ehmann
William Feeney
Robert Fien
Thomas Foley
John Garland
James Ging
Peter Helfrich
Joseph Hill
Gerald Kassman
Gerald LeBlanc
Edward Long
Chester Maccio
Richard Maxwell
Donald Miller
Donald Mooney
John C. Murphy
Leo O'Connor
Richard Phillips
Richard Proud
William Quinlan
Arthur Reilly
Raymond Rogers
Harold Russell
Paul Schoenfield
Lester Skelly
Thomas Statt
Guy Vito
Fred Wajda
Henry White
Robert Zurek

HOMEROOM 306

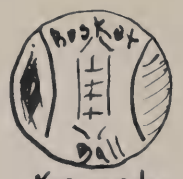

Kennedy
Defranco
Finigan

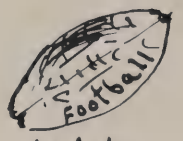

Lodato
Defranco
Ahonen
Farrell
Walsh

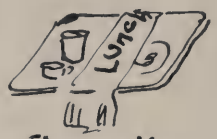

Florack
Demaski
Hanratty
Von Bremer
Brown

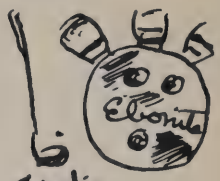

Inglis
Palumbo
Wegman
Drexel
Demaski

Hall
Sinacori
Blakely
Saso
Petrilli
Enfondi
McBride

Reiss
Neary
Walsh
Ahonen
Farrell
Drexel
Schicklen

Glee
Club

Sheppard
Kowalski
Florack
Demaski
Ahonen
Wegman
Cama
Bonadio
Catalfamo

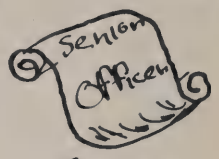

Finigan
Farrell
Hall
Miller

Edward Ahonen
Wayne Alexander
Joseph Blakely
Anthony Bonadio
William Brown
William Burns
John Cama
Lawrence Catalfamo
Richard Clar
Donald Damaschke
John Drexel

Joseph Enfonde
Robert Farrell
Michael Finigan
Arthur Florack
William Georger
Charles Hall
Richard Hanratty
Leo Inglis
John Kennedy
Stanley Kowalski
Michael Lodato

Robert Marshall
John McBride
Frank Miller
John Mooney
John Neary
Donald O'Neill
Frank Palumbo
Michael Petrilli
Michael Quinn
Harold Reiss

Joseph Sasso
William Schefter
Robert Schickler
William Sheppard
John Sinacori
Charles Smith
David VonBramer
James Walsh
Frank Waytowich
William Wegman

Alphonse Alaimo
Lucas Antropoli
Frank Baleno
John Begandy
Peter Blackwood
Stanley Bojara
Nicholas Buonemani
Donald Byrne
Edward Corey
Donald Craig
Harold Curnick
Matthew D'Angelo
Richard Daniels
John Donoghue
Joseph Edwards
Louis Faust
James Fox
Gilbert Furchill
Joseph George
John Grein
Christopher Gullo
Gerald Huether
Robert Kalb
William Klos
Charles Longuillo
Arnold McMahon
Paul McNulty
George May
Stephen Miller
Donald Mooney
Dennis Murphy
Ernest Musson
James Northcote
Philip Palmieri
Joseph Rausch
Glenn Rauber
Michael Russo
Joseph Simeone
Allen Stanwix
Raymond Tomai
Florindo Viola

HOMEROOM 314

312

Tom Knapp — H.R. ADD REPRESENTATIVE

Dick Sarkis — MISSION LEADER

Gene Wittmar
Jim Bertram
"Lid" Miller
MOON
COON ???
?? SPOON
PRUNE?
Mike Carney
POET OF "312"
Dan Kavanagh
Dusty De Lario
John Wollensak
Ed Tennile
HEH, HEH
Bob Snow
Joe Murphy
John Foster
A BUNCH OF US BOYS WERE WHOOPING IT UP AT..
Jack Robinson
AND SO I SAY, ETC, ETC. BLAH, BLAH, BLAH
Paul Cunningham
Jerry Stifter
Ray Rappelyea
Bob Bartoszewicz
Maynard Herman
Lee Lesniak
Don Lumpke
CHOMP SLURP CHOMP
(EATING-HIS LUNCH)
ROSALE
"LARCENY"
Jerry Mahoney
Eugene Faust
312
UP THE LAZY RIVER
Dick Giraulo
BELGIAN-CONGO OR BUST
John Merchant
Joe Pilato
drawn by J. BERTRAM + J. PILATO

OUR PATRONS

The Most Reverend James E. Kearney, D.D.
Rt. Rev. Msgr. William M. Hart, V.G.
Rt. Rev. Msgr. George V. Burns
Rt. Rev. Msgr. Joseph S. Cameron
Rt. Rev. Msgr. Lawrence B. Casey
Rt. Rev. Msgr. John M. Duffy
Rt. Rev. Msgr. Joseph E. Grady
Rt. Rev. Msgr. Charles F. Shay
Rt. Rev. Msgr. William F. Stauder
Rt. Rev. Msgr. John B. Sullivan
Very Rev. Msgr. Gerald C. Lambert
Reverend Charles J. Azzi
Reverend John J. Burke
Reverend Francis E. Donoghue
Reverend Louis Edelman
Reverend Arthur F. Florack
Reverend Frank J. Hoefen
Reverend Robert A. Keleher
Reverend Vincent E. Le Frois
Reverend John W. Le Vegue
Reverend Frank W. Mason
Reverend John P. O'Malley
Reverend Daniel O'Rourke
Reverend George Predmore
Reverend William J. Schifferli
Reverend Raymond J. Wahl
Reverend Paul G. Wohlrab
Saint Ambrose Rectory
Saint Augustine's Church
Saint Charles Borromeo Church
Holy Rosary Church
Mother of Sorrows Church
Assumption College
Le Moyne College
Saint Bonaventure College
Saint John Fisher College
Academy of the Sacred Heart
Nazareth Hall
James Stewart Construction Co.
Joseph M. Cunningham
Bastian Bros. Co.
E. Robert Anderson
Blue Boy Dairy
Exchange A. C. Inc.
General Ice Cream Corporation
Love's Confections Inc.
William F. Predmore
Rochester Provision Co.
Russer's Market
Acito's Grocery Store
The Anstice Company Inc.
William H. Archer Corporation
Artcraft Optical Company
Egbert F. Ashley Company
Atlantic Stamping Company
Edward J. Baker
Balcron Coal Company
Mr. and Mrs. Arthur J. Bamann
Bar-M-Ranch
Barnard, Porter, Remington & Fowler
Barnard Service & Supply Co. Inc.
Mr. and Mrs. Andrew Bartoszewicz
B and B Food
Bel-View Restaurant
John M. Blackwood
Mr. and Mrs. Donald E. Blanchard
Eddie Blanchard's Band
Blaw's Pharmacy
Frederic G. Blum
Mr. and Mrs. Anthony Bonadio
Book Lovers' Shop
Borrelli Furniture & Appl. Co.
Bond Bread Bakers
Frank G. Boss and Son
George Boucher Florist Inc.
John R. Bourne Co.
Donald J. Brennan
Brewster Crittenden & Co.
Compliments of a Friend
William Brown
Buchman's Dairy
Gerald Burchard
Dr. and Mrs. William M. Callahan
Cameo Cleaners
Campus Fountain
Anna T. Carey
Cecelia R. Carey
William J. Carey
Carl's Bakery
T. Joseph Carney
Mr. and Mrs. Pat Casella
John J. Casey
Compliments of a Friend
Champion Athletic & Sportswear Co. Inc.
Cole Pharmacy Inc.
Mrs. John L. Collins
Thomas F. Connors
James Conolly Printing Co.
Mike Conroy
Continental Baking Co. Inc.
Ada Cooper Millinery
R. Cordaro & Sons
B. G. Costich & Sons Inc.
Jerry Court
Coveney's Food Store
Crescent-Puritan Laundry Inc.
Compliments of a Friend
Harry B. Crowley
James Crowley Plumbing & Heating
Mr. and Mrs. Austin Culligan
Leonard Dakin
John B. Davie Co. Inc.
Davis Drug Co.
Del's Appliances
Peter De Lucia's Esso Service
Eugene De Meyer
Mr. and Mrs. Peter De Meyer
De Ryke Dairy
A. Di Pasquale
Joseph Di Pasquale
Leo J. Dodd
Domestic Fuel Service
Donnelly's Appliances
Frank Donovan's Liquor Store
Dr. J. A. Donovan
Doyle Armored Service Inc.
Doyle Detective Bureau
E. F. Doyle & Family
Dragon Foods
Dudley's Esso Service
Eagle Specialty Co. Inc.
Mr. and Mrs. F. J. Eckert
John A. Effinger
Ehmann Market
Joseph Entress
Dr. Henry O. Erbland
Compliments of a Friend
Ernie's Do-nut Shop
A. Ernst Merchant Tailor
Mr. and Mrs. Newman J. Evans
W. A. Feldman Real Estate
Dr. Martin E. Fields
George Finzer
Ezra Fisher
Mrs. Harold K. Foley
Fourmost Floor Co.
Mr. and Mrs. Elmer J. Frederick
Whitney Fredericks
George J. Freemesser
Hy Friedland
Fromm's Sausage Products
Gaetano Aleo
Gebell's Men's Shop
Graham Leather Company
George C. Green '24
Frank J. Grinnan
Gruttadauria's Pastry Shop
Hallman's Central Chevrolet Co. Inc.
J. Edward Hally
William Hamlin
Mr. and Mrs. Edward J. Hammele
Hanss Electric Co.
Harrigan's Barber Shop
Hart & Vick
Hart's Food Stores Inc.
William B. Harvick
Mr. and Mrs. George Hatz
Ray F. Healy
Mr. and Mrs. R. E. Hebert
John M. Hedges
Louis Heindl & Son
Heinrich Motors Inc.
William H. Heisel
Bernard J. Hensler
Mr. and Mrs. Maynard A. Herman
Compliments of a Friend
Mr. and Mrs. August L. Holderer

OUR PATRONS

Mr. and Mrs. William T. Howe
Idylbrook Farms Inc.
Paul V. Imhof
Immaculate Conception Dances
Mr. and Mrs. Walter J. Inglis
Interior Fashions Studio
Mr. and Mrs. Joseph E. Ives
Judge Motor Corporation
Kanapickas Bakery
William D. Kearney
John A. Keefer
Francis J. Keogh
George D. Killip
Joseph G. Klee
Theodore J. Klem
Klier's Pharmacy
Knowles Service Station
Mr. and Mrs. S. M. Kowalski
Walz and Krenzer, Inc.
Mary Kress Grocery & Bakery
Krieter's Drug Store
Herbert A. Kuppinger, M.D.
Lake Avenue Hardware & Paint Co.
Lakedale Barber and Beauty Shop
Langie Fuel Service Inc.
Dr. and Mrs. Paul S. Lalonde
David A. Lamming
Dr. and Mrs. Leo F. La Palm
Launderette
Lauxomatic Inc.
Le Blanc Manufacturing Co.
Le Chase Construction Corporation
Ledlie Jeweler
Leonardo's Tavern
Leschorn Bros.
Lilac Laundry and Dry Cleaners
Mr. and Mrs. Frank G. Lill
Mr. and Mrs. Lloyd Lill
J. Lloyd and Ralph M. Lill
Mr. and Mrs. Sam Lipani
Elmer W. Loavenbruck
Ralph Locuacio
Mr. and Mrs. Charles J. Lombardo
Lucas & Dake Co. Inc.
Daniel E. Macken
MacKenzie Bros. Dairy Inc.
Marks & Abramson Inc.
Mr. and Mrs. Arthur L. Martin
Mr. and Mrs. Cyril F. Marx
Mary's Linen Shop
George J. Mastrodonato
Mr. and Mrs. John W. Mattle
Frank P. May Furniture Co.
Frank T. May
Martin T. May—Dairy
Edward F. Mayer Dairy
Happy Ways Restaurant
Mazza's General Market
W. A. McCormick
McEvoy Motors Inc.
Daniel J. Meagher
Meteyer Foods
Miller Brothers
Edward A. Miller
George C. Miller
Mimeograph Co. of Rochester
Mr. and Mrs. Paul D. Moonan
Dr. and Mrs. James I. Mooney
Alex F. Moore
Mr. Martin M. Mungovan
The Misses Murphy
Mr. and Mrs. William Murphy
Harold and Reg Nagle
Newman Florist
Thomas L. O'Brien
O'Brien's Food Market
Mrs. A. E. O'Connell
Compliments of a Friend '32
Mr. and Mrs. John H. Odenbach
Mr. and Mrs. Frank P. O'Halloran
Mr. and Mrs. John T. O'Hara
Mr. and Mrs. Charles B. O'Leary
Dr. and Mrs. Charles W. Oster
Mr. and Mrs. Arthur Oster
Oxford Book Company
The Paine Drug Company
Palmos Sweet Shoppe
Mr. and Mrs. Gregory Palumbo
Palumbos Lithograph & Printing Company
Mr. and Mrs. Walter Parkes
Mr. Joseph J. Passero
Pat's Barber Shop
Ignatius J. Pelittere
Peter's Shoe Store
C. M. Phillips Dairy
Donald E. Polizzi
Potter's Red & White
Projansky Inc.
Pure Quill Gasoline Corporation
Quality Food Market
Mr. and Mrs. Max Raney
Redecker Brothers Inc.
G. Renzi
Ridgeway Pharmacy
Riedman Agency
Dr. and Mrs. Tully Ripton
Riviera Men's Shop
Rochester Business Institute
Rochester Cadet Cleaners Corporation
Rochester Echo Singing Association
Rochester Gas & Electric Corporation
Rochester Iron & Metal Co.
Rochester Stationery Co. Inc.
George Rogers
Rogers Red & White
Sacred Heart Youth Club
William H. Sadlier Inc.
Santucci & Sons Food Market
Grover Scharvogel
Joseph R. Schickler
John E. Schiefen, Sr.
Mr. and Mrs. Joseph A. Schiefen
Schmanke Shoe Store
Schulz Brothers Coffee Shoppe
George J. Schwalb
Seneca Motors Inc.
Siller's Drug Store
Simpson Home & Auto Store
The L. W. Singer & Co. Inc.
Smalline's Clinton Ridge Pharmacy
Eric P. Smith
Roy R. Sours Inc.
Star Roofing Company
State Smoke Shop
Mr. and Mrs. Ray W. Statt
Stillman's Men's Shop
Paul L. Streb
Mr. and Mrs. Paul K. Stryker
Swalbach Building Products Co.
Mr. A. Taddeo
Taddeo's East Side Bowling Hall
The Aquinas Mission Crusade
The Catholic Courier-Journal
The Farm
The Hat Box
Thriftway Superette
Art Tierney's Food Market
Tierney Food Market Inc.
Mr. Patrick G. Tighe
Tishler Drugs
Town Talk Bakery Inc.
Trant's Inc.
Mr. Michael Troy
A. J.'s Tux Shop
University Market
The Valley Cadillac-Pontiac Corporation
Mr. and Mrs. J. Van Sice
Norbert E. Vay
Waldert Optical Company
Mr. and Mrs. John S. Warth
A Friend
Russell P. Weaver Service Station
Wegman Dairy
Wegman's Service Station
Compliments of a Friend
Lawrence A. Weider & Son Inc.
Whelpley & Paul
Will Corporation
Mr. and Mrs. William F. Dewey
Mr. and Mrs. F. E. Wolfe
Zambito Sport Shop
Mr. and Mrs. Charles F. Zurek

SENIOR DIRECTORY

Acker, Joseph R. ... 50 Parkwood Rd.
Adams, James J. ... 2343 Culver Rd.
Aha, James H. ... 659 Hudson Ave.
Ahonen, Edward D. ... 59 Chesterton Rd.
Alaimo, Alphonse ... 42 Reed Pk.
Alexander, Wayne ... 117 Welland Rd.
Amico, Alfred F. ... 22½ Fulton Ave.
Andrese, Angelo ... 166 Salisbury St.
Antropoli, Lucas ... 29 Holbrooke St.
Aspenleiter, George H. ... 108 Maplehurst Rd.

Bagne, Robert J. ... 141 Seneca Ave.
Baker, John W. ... 25 Holcomb St.
Baleno, Frank J. ... 183 Burrows St.
Barrett, Edward N. ... 497 West Ave.
Bartoszewicz, Robert B. ... 1 Gothic St.
Batley, Richard W. ... 65 Mapledale St.
Bayer, Robert V. ... 96 Highwood Rd.
Beers, Philip C. ... 166 Wendhurst Dr.
Begandy, John T. ... 1915 Dewey Ave.
Bell, Donald J. ... 45 Varden St.
Beritela, Carl A. ... 117 Castleford Rd.
Bertram, James D. ... 184 Sunset St.
Bindert, Francis A. ... 79 Canton St.
Biocca, Peter M. ... 414 Oak St.
Biondi, Michael D. ... 224 Saratoga Ave.
Blackwood, Peter G. ... 3035 St. Paul Blvd.
Blakely, Harold J. ... 172 Baldwin St.
Blanchard, Edward R. ... 1333 Lake Ave.
Blasi, Earl D. ... 40 Lyndhurst St.
Bleier, Gerard J. ... 262 Weaver St.
Bojara, Stanley M. ... 111 Van Stallen St.
Bonadio, Anthony J. ... 1358 Clifford Ave.
Bonisteel, Frederick L. ... 530 Broadway
Bonus, Thaddeus M. ... 899 Hudson Ave.
Bordonaro, Charles D. ... 1100 Lyell Ave.
Borreggine, Peter P. ... 85 Jones Ave.
Borzilleri, Philip A. ... 43 Overbrook Ave.
Brady, James J. ... 37 Hammond St.
Brown, William J. ... 206 Genesee Park Blvd.
Bruno, Arthur T. ... 22 Lime St.
Buggie, Joseph E. ... [illegible] Lime St.
Buonemani, Nicholas M. ... 128 Orchard Sr.
Burchard, Gerald F. ... 251 Spruce Ave.
Burns, William J. ... 56 Tremont St.
Byrne, Donald E. ... 200 Seymour Rd.

Caccamise, Daniel A. ... 225 Oneida St.
Callahan, William M. ... 331 Thurston Rd.
Cama, John J. ... [illegible] North St.
Camarella, Daniel Joseph ... 32 Mapledale St.
Camp, Frank A. ... 63 Miller St.
Campanella, Christopher A. ... 1345 Winton Rd. N.
Campanozzi, Frank L. ... 70 Silver St.
Canzano, Peter J. ... 106 Bowman St.
Carey, William H. ... 57 Shepard St.
Carney, John M. ... 23 Thayer St.
Casella, Michael P. ... 45 Myrtle Hill Pk.
Casey, Robert E. ... 221 Summit Grove
Cassano, James R. ... 28 Post Ave.
Cassata, Russell J. ... 24 Villa St.
Catalfamo, Lawrence Joseph ... 184 Willmont St.
Chapman, Eugene W. ... 2124 Norton St.
Clar, Richard H. ... 126 Dakota St.
Clark, James J. ... 282 Champlain St.
Clark, Vincent R. ... 33 Savannah St.
Coccia, Oresto Paul ... 277 Saxton St.
Collins, George A. ... 33 Briggs St.
Collins, Richard H. ... R. F. D. 2, Holcomb, N. Y.
Conley, Edward L. ... 55 Audubon St.
Conolly, William J. ... 147 Roxborough Rd.
Cook, Kenneth L. ... 183 Waring Rd.
Corey, Edward A. ... 421 Arnett Blvd.
Coughlin, Daniel R. ... 10 Arvine Park
Craig, Donald G. ... 127 Scottsville-Chili Rd., Churchville, N. Y.
Crane, Richard A. ... 126 First St.
Crowley, William B. ... 454 Hawley St.
Cuiule, Donald A. ... 204 Spencer St.
Culhane, Brendan M. ... 463 Frost Ave.
Cunningham, Lawrence F. ... 417 Murray St.
Cunningham, Paul E. ... 247 West Ave.
Curnick, Harold J. ... 246 Oneida St.
Curry, Thomas J. ... 135 Dalkeith Road

Dailey, George F. ... 35 Karnes St.
D'Amico, John F. ... 120 Lewis St.
Damaschke, Donald A. ... 97 Scrantom St.
D'Angelo, Matthew A. ... 100 Brookhaven Ter.
Daniels, Richard J. ... 32 Vose St.
Davis, Thomas H. ... 37 Carlisle St.
DeClerck, Donald F. ... 178 Ellicott St.
DeFranco, Joseph C. ... 374 Fernwood Ave.
DeLario, Philip W. ... 197 Lake Front
DeMeyer, Eugene P. ... 1102 Long Pond Road
DeNagle, Richard E. ... 52 Mapledale St.
Deverell, William F. ... 78 Devon Rd.
Dewey, Robert J. ... 25 Owen St.
Donnelly, Harold J. ... 388 Colvin St.
Donnelly, Robert W. ... 217 Shelter St.
Donoghue, John M. ... 135 Barton St.
Donovan, Adam K. ... 142 Beckwith Ter.
DoVolo, Louis M. ... 329 Fernwood Ave.
Doyle, Edward F., Jr. ... 433 Beach Ave.

Drexel, John J. ... 138 Canton St.
Duffy, Charles J. ... 2274 Titus Ave.
Dugan, Daniel J. ... 286 Cedarwood Ter.
Dunbeck, Richard V. ... 29 Floverton St.
Dwyer, Bernard J. ... 117 Glahn Ave., Syracuse, N. Y.

Eckert, Gerald E. ... 58 Bancroft Drive
Edwards, Joseph H. ... 164 Albemarle St.
Enfonde, Joseph P. ... 409 Scio St.
Ehmann, Charles V. ... 636 Mount Read Blvd.
Erbland, Thomas H. ... 225 Trafalgar St.
Evans, Anthony F. ... 115 Berlin St.
Evans, Lawrence K. ... 10 Navarre Rd.

Fama, John L. ... 105½ Ontario St.
Farrell, Robert E. ... 189 Palmerston Road
Faust, Eugene J. ... 339 Peart Ave.
Faust, Louis L. ... 270 Renouf Drive
Febrey, Philip ... 359 Winton Rd. N.
Feeney, William V. ... 32 Meredith Ave.
Fella, Robert H. ... 391 Alphonse St.
Femiano, Samuel D. ... 97 Dorset St.
Fermoile, Patrick R. ... 273 Avalon Drive
Fien, Robert J. ... 467 Shelford Rd.
Figler, Robert H. ... 25 Wanda St.
Finigan, Michael M. ... 278 Canterbury Rd.
Fischer, Leon J. ... 287 Penhurst St.
Fisher, George W. ... 253 Michigan St.
Fitzsimmons, James M. ... 1458 Lake Ave.
Florack, Arthur J. ... 280 Rockingham St.
Foley, John J. ... 243 Westfield St.
Foley, Patrick E. ... 379 Ravenwood Ave.
Foley, Thomas F. ... 74 North Ave., Webster, N. Y.
Fortuna, Frank R. ... 205 Saratoga Ave.
Foster, John W. ... 35 Allendale Ave.
Fox, James G. ... 386 Durnan St.
Francati, Gerald J. ... 490 North St.
Frediani, Louis T. ... 281 Rugby Ave.
Frederick, Elmer R. ... 1877 Ridge Road West
Friday, Robert J. ... 365 Hague St.
Furchill, Gilbert L. ... 448 Frost Ave.

Gaelens, Albert R. ... 223 Fisher Rd.
Gallea, Michael A. ... 66 Third St.
Garland, John H. ... 95 Fairbanks St.
Gawlowicz, Richard F. ... 30 Northeast Ave.
George, Joseph H. ... 175 Frost Ave.
Georger, William J. ... 303 Hinchey Rd.
Ging, James E. ... 398 Cottage St.
Giraulo, Eugene F. ... 81 Trust St.
Giraulo, Richard C. ... 81 Trust St.
Gleichauf, Robert J. ... 33 Sawyer St.
Goodman, Neil J. ... 624 Coldwater Rd.
Graham, Alfred H. ... 120 Flower City Park
Graham, Donald H. ... 128 Seneca Parkway
Graham, Joseph E. ... [illegible] Bradburn St.
Grein, John R. ... 907 Genesee St.
Grimaldi, Fred W. ... 26½ Upton Park
Gruttadaro, Michael A. ... 171 Selye Ter.
Gullo, Christopher J. ... 44 Ontario St.

Hahn, Gerald L. ... 158 Barberry Ter.
Hall, Charles A. ... 546 Clarissa St.
Hallatt, Arthur J. ... Stoney Lonesome Rd., Williamson, N. Y.
Hally, John E. ... 38 East Park Road, Pittsford, N. Y.
Hammele, John J. ... 439 Lake Ave.
Hanratty, Richard J. ... 19 Cliffmor St.
Hayes, Robert H. ... 124 Burlington Ave.
Hayes, Robert F. ... 34 Meredith St.
Healy, Timothy B. ... 64 Lehigh Ave.
Heffernan, John J. ... 249 Florence Ave.
Heffernan, Patrick J. ... 463 Seneca Parkway
Heid, Peter E. ... 52 Westwood Drive
Helfrich, W. Peter ... 481 Clay Ave.
Herman, Maynard A. ... 170 Frederick Park
Hetzler, George A. ... 38 Lake View Park
Hilbert, Charles P. ... 450 Pullman Ave.
Hill, Earl J. ... 43 Sherwood Ave.
Hoeffel, Bruce C. ... 1938 Clinton Ave. N.
Hohman, Thomas G. ... 68 Roseview Ave.
Housel, John M. ... 330 Castlebar Rd.
Huether, Gerald ... 1239 Lexington Ave.
Hurley, John R. ... 167 Terrace Park

Indovina, Louis A. ... 138 Nichols St.
Inglis, Leo G. ... 498 Hillside Ave.
Inquagiato, Anthony T. ... 206 Rustic St.

Johnson, Lee ... 199 Browncroft Blvd.

Kalb, Robert H. ... 314 Mulberry St.
Kanapickas, Michael T. ... 520 Hudson Ave.
Kane, Fred J. ... 81 Albemarle St.
Kassman, Gerald ... 447 Melville St.
Kavanagh, Daniel H. ... 53 Devonshire Court
Keenan, Shelden J. ... [illegible] Sibley Place
Kelly, Alexander M. ... 83 Margaret St.
Kennedy, John A. ... 1 Regent St.
Kick, John F. ... 188 Lux St.
Kiley, Donald J. ... 1934 East Ave.
Klee, George P. ... 5 Burkhard Place
Klos, William O. ... 29 Springfield Ave.
Knapp, Thomas W. ... 64 Pershing Rd.
Knittel, William J. ... 187 Avery St.
Koening, Charles ... 2499 Town Line Rd.
Koerner, Edward W. ... 182 Seneca Ave.

Kolesnik, Robert E. 58 Willite Drive
Korn, Richard A. 535 Emerson St.
Kowalski, Robert S. 100 Longacre Rd.
Kowlaski, Stanley J. 80 Pulski St.
Krenzer, Cyril T. 215 Roslyn St.
Krenzer, Frederick R. East River Rd., Henrietta, N. Y.

LaRocca, Bert A. 200 Winterroth St.
Laurenz, William R. 197 Dake Ave.
LeBlanc, Gerald R. 110 Wildwood Drive
Lee, John P. 244 Denver St.
Leon, Vincent A. 48 Ward St.
Lesniak, Leon G. 97 Kosciusko St.
Leta, Joseph P. 702 Joseph Ave.
Lill, Frank J. 70 Empire Blvd.
Lodato, Michael W. 617 Rocket St.
Long, Edward M. 131 Commonwealth Rd.
Longuillo, Charles J. 6 Rome St.
Looney, Robert J. 631 Melville St.
Loos, Edmund O. 156 Yarmouth Rd.
Lynch, Robert F. 1305 Plymouth Ave. S.

McAvinney, Edmund W. 553 Denise Rd.
McAvinney, Gerald F. 553 Denise Rd.
McBride, Adrian T. 51 Randolph St.
McBride, John F. 53 Asbury St.
McCormack, Joseph A. 235 Pullman Ave.
McHugh, Martin J. 233 Parcells Ave.
McMahon, Arnold 56 Hubbel Pk.
McMullen, Thomas G. 66 Harvard St.
McNulty, Paul J. 175 Seneca Parkway
Maccio, Chester M. 40 Alberta St.
Mahoney, Gerald J. 185 Longview Ter.
Mahoney, John W. 349 Carling Rd.
Mahoney, Neil I. 349 Carling Rd.
Mandell, John P. Honeoye Falls
Mangold, Bernard J. 1750 Ridge Road West
Marshall, Robert J. 158 Mayflower Drive
Martin, John D. 280 Sagamore Drive
Marx, Richard C. 199 Belcoda Drive
Masco, John A. 36 Ford St.
Mastrodonato, Ronald G. 743 Glide St.
Mathews, Richard L. 20 Riverside St.
Maxwell, James A. 497 West Ave.
Maxwell, Richard D. Redman Road, R.F.D. 2, Brockport, N. Y.
May, George L. 71 Sunset St.
May, Peter J. 152 Klein St.
Mazza, Michael A. 312 Clifford Ave.
Merchant, John E. 328 Durnan St.
Merkel, Earl W. 1199 Ridge Road East
Miceli, Charles B. 1899 Clinton Ave. N.
Miller, Donald N. 151 Sheppler St.
Miller, Francis J. 95 Clifford Ave.
Miller, Richard M. 443 Columbia Ave.
Miller, Robert G. 195 Steko Ave.
Miller, Stephen A. 363 Colvin St.
Milroy, Duane W. 405 Melville St.
Montanarello, Michael A. 16 Villa St.
Moody, Robert J. 40 Ellington Rd.
Mooney, Donald L. 10 Ariel Park
Mooney, John J. 151 Saratoga Ave.
Mooney, Theodore J. 296 Woodbine Ave.
Morton, Edgar P. 225 Sagamore Drive
Mungovan, Lawrence M. R. F. D. 2, Churchville, N. Y.
Murphy, Dennis K. 217 Fulton Ave.
Murphy, John C. 65 Martinot Ave.
Murphy, John P. 120 Hurstbourne Rd.
Murphy, John R. [illegible] Catalpa Rd.
Murphy, Joseph M. 4130 Dewey Ave.
Murray, Paul A. 111 Lapham St.
Musson, Ernest J. 20 Hoff St.

Neary, John M. J. 102 Sterling St.
Nicosia, Peter S. 102 Jefferson Ave.
Noce, Frank S. 54 Westmoreland Drive
Northcote, Charles J. 56 Lark St.
Northcote, James J. 289 Flower City Park
Nothnagle, James J. 906 Genesee St.
Nowack, Thomas E. 44 Hooker St.

Obey, Robert F. 467 Lexington Ave.
O'Brien, James R. 354 Magee Ave.
O'Brien, Robert E. 1010 Allen's Creek Road
O'Connor, Leo B. 428 Magee Ave.
O'Halloran, Robert T. 29 Avondale Rd.
Oliver, Arthur J. 181 Irvington Rd.
O'Neill, Donald M. 1782 Culver Rd.
O'Sullivan, Daniel J. 16 Electric Ave.

Palmer, Ralph S. 615 North Goodman St.
Palmieri, Philip A. 111 Weaver St.
Palumbo, Francis J. 108 Ontario St.
Palumbo, Frank L. 399 Avery St.
Palumbo, Pasquale J. 227 Spencer St.
Parkes, Philip L. 1149 Highland Ave.
Parrone, Francis X. 9 First St.
Passero, James F. 21 Lochner Place
Perri, Joseph F. 52 Lyndhurst St.
Perrotto, Anthony J. 7 Bloomingdale St.
Pesce, Joseph P. 65 Sanford St.
Petrilli, Michael 552 Clay Ave.
Pfuntner, Richard J. 529 South Plymouth Ave.
Phillips, John A. 47 Seward St.
Phillips, Richard A. 121 Jewel St.
Pieniaszek, Leon S. 25 Roycroft Drive
Pilato, Joseph F. 56 Teresa St.
Poirier, John T. 91 Beckwith Ter.
Profetta, Charles A. 142 Nichols St.
Proud, Kenneth R. 615 Laurelton Rd.
Pucci, John L. 238 Daley Blvd.

Quinlan, William J. 89 Bradburn St.
Quinn, James W. Rush, N. Y.
Quinn, Michael T. 218 Seymour Road

Rains, Allen J. 74 Montclair Drive
Rappleyea, Raymond S. 4029 West Henrietta Road
Rauber, Glenn 74 Sea Brook St.
Rausch, John M. 699 East Main St.
Reilly, Arthur J. 234 Croydon Road
Reininger, Gerald E. 25 Garland Ave.
Reiss, Harry L. 256 River St.
Ricci, William V. 32 Warehouse St.
Riggs, James E. 3872 Lake Ave.
Riley, William H. 159 Milburn St.
Rivers, Richard A. 85 McEwen Road
Rivers, Thomas J. 66 Upton Place
Robinson, John H. 196 Culver Rd.
Roder, Edward J. 20 Portsmouth Ter.
Rogers, Raymond J. 1751 Blossom Road
Rogers, Walter J. 2 Harwick Rd.
Romano, Guy S. 117 Rawlinson Rd.
Rosica, Anthony D. 235 Michigan St.
Roth, Richard G. 41 Clifton St.
Rowntree, David A. 97 Aberdeen St.
Russell, Bernard G. 25 Plover St.
Russell, Harold W. 65 Westview Ter.
Russo, Michael J. 843 Seward St.

Salamone, Anthony J. 29 Hillcrest St.
Salamone, Charles E. 72 Miller St.
Salvaggio, Joseph C. 259 Avery St.
Samuelson, Carl R. 200 Clover Hills Drive
Sarkis, Richard J. 250 Carter St.
Sasso, Joseph M. 839 Smith St.
Sayre, John R. 449 Avenue A
Scardino, Philip J. 485 Bay St.
Schaefer, Allan R. 26 Finch St.
Schefter, William A. 48 Maxson St.
Schickler, Robert J. 577 Trabold Rd.
Schiefen, Richard J. 17 Mapledale St.
Schmidt, John M. 139 Fillmore St.
Schmitz, Joseph E. Knollwood Drive
Schoenfield, Paul J. 306 Meigs St.
Schonleber, William J. 94 Corwin Rd.
Schuler, Donald J. 306 Alphonse St.
Schultheis, James J. 157 Westchester Ave.
Schultz, Edward L. 238 Silver St.
Seiler, Joseph B. 283 Rawlinson Rd.
Shanley, William F. 208 Winona Blvd.
Sheppard, William M. 1080 South Ave.
Simeone, Joseph A. 44 Love St.
Sinacori, John B. 433 Cottage St.
Skeffington, Gerald J. 207 Ellicott St.
Skelly, Lester R. 679 Woodbine Ave.
Smith, Charles J. 481 Garson Ave.
Smith, Robert G. 180 Curtis St.
Snow, Robert R. 49 Hortense St.
Spall, Robert E. 90 Richland St.
Spinelli, Sam F. 386 Bay St.
Stampfli, Joseph G. 168 Harvington Drive
Stanwix, Allen J. 214 Fairfax Road
Statt, Thomas R. 389 Rugby Ave.
Stiehler, Arthur P. 32 Netherton Road
Stifter, Terrance 205 Wetmore Park
Streb, Paul L. 165 Walzford Rd.
Stryker, Richard A. 4 Burke Ter.
Sullivan, Brian C. 133 Jefferson Ave.
Sullivan, Peter W. 722 South Ave.
Sullivan, William T. 39 Champlain St.
Swalback, Charles R. 586 Flower City Park
Szczepanski, Richard S. 202 Weye St.

Taddeo, Frederick D. 315 Kenwood Ave.
Tartaglia, Paul R. 460 Cottage St.
Taylor, Arthur S. 432 Spencerport Rd.
Timmons, C. Ronald 251 Hampton Blvd.
Tomai, Raymond R. 2115 Clifford Ave.
Toole, William C. 64 Tarrytown Rd.
Tracy, Charles J. 357 Roxborough Rd.
Travis, John Davis 181 Avondale Rd.

Van Sice, Robert G. 14 Canton St.
Varrichione, Frank J. 244 Denver St.
Venishel, James N. 82 Cummings St.
Viola, Florindo J. 121 Scranton St.
Vito, Anthoney S. 28 Reynolds St.
Vito, Guy A. 425 Lexington Ave.
Vogt, Richard G. 249 Herald St.
Von Bramer, David H. 401 Driving Park Ave.

Wajda, Fred J. 173 Wakefield St.
Walsh, James A. 67 Alexander St.
Walsh, James E. 48 Finch St.
Wanamaker, Robert W. 197 Third St.
Ward, Robert C. 2 Swansea Park
Waytowich, Frank 97 Rutter St.
Weaver, Joseph K. 483 Pearl St.
Westlake, John M. 251 Cottage St.
Wegman, William M. 33 Dugan Place
White, Donald E. 86 Indiana St.
White, Henry J. 132 Atlantic Ave.
Wiant, Mark C. 326 Chestnut Ridge Rd., Churchville, N. Y.
Wiater, Leon A. 67 St. Stanislaus St.
Wirley, John F. 333 Durnan St.
Wittman, Eugene A. 835 Merchants Rd.
Wojtaszek, Eugene J. 161 St. Stanislaus St.
Wollensak, John C. 2854 St. Paul Blvd.

Yeager, James P. 75 Conrad Drive

Zurek, Robert C. 84 Windemere Rd.

FOUND ON THE EDITOR'S DESK...

Seen at the Rally before the Boys' Town Game

Seen at the football games

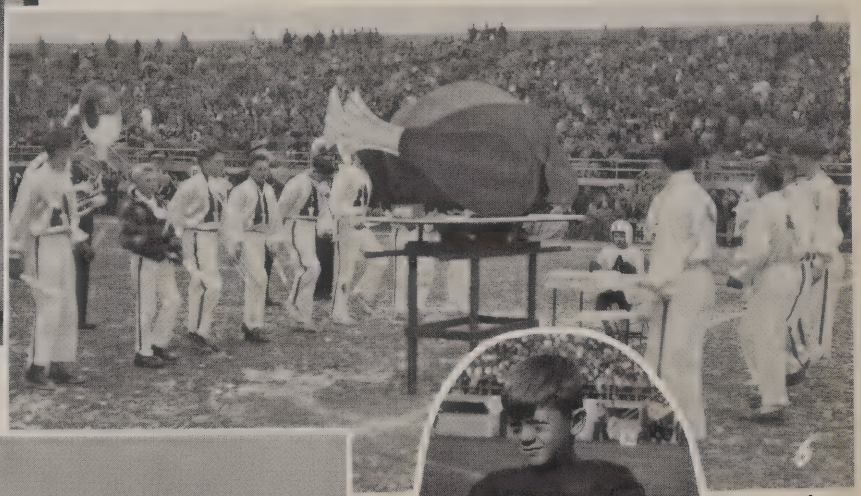

Seen at the Dedication

The Nazareth-Aquinas History Club debate

At the Minstrel Show

A Physical Training class

The Kitchen Staff at the Mothers' Club Christmas Party

The Annex Chapel

Lunch time at the Annex

At dismissal

MORRALL STUDIOS, INC.

OFFICIAL PHOTOGRAPHERS
1950 Arete

371 ANDREWS STREET
HAmilton 2705

HOTEL SENECA
HAmilton 4966

Dear Ted,

loads of luck
and all that
stuff to you and
Marlene,

Ray

To a swell kid, who
I've always had fun
with, and will
never forget,

Love

Me

Good luck to a gentleman, a scholar and a judge of good whiskey
Jack Cullen

Good Luck from Bob White "The Stiletto Kid"

Best of luck too damn good guy
Bob Baber (6?)

Best of luck to the lighthouse keeper's daughter
Bill Cain

Good Luck & Best Wishes
Larry McGuire.

To a swell guy...
Best of luck.
Jim Oliver '51

Good Luck always
Bill McFary

"Loads of Luck to a swell guy"
Gary Gordon

Being you in '51
Pete Hynes

Good Luck in your Senior year
Jack Flanagan

Best of luck to a good kid
Jim Ritz

Best of Luck to a great guy
Jake Fogg "51"

Good Luck to a fellow cell mate
John A Jacopino

Yours until we pass Geometry
Phil Cammarano '51'

This is "her" make a good
Tony Martello

Good Luck
Larry LeBeau

Buena Suerte Amigo
Jake Donnelly

Good luck to a good guy
Bob McCarter

"20 years from now you'll wonder who Buck Black was!"
Best of Luck to a swell kid hope you become senior w our fair school
Bill Morgan

"Good Luck Ted"
Jack Zimmerly

Loads of Luck
from
Glenn Rauber

Good Luck to a good kid and an excellent performer of the third degree
Ralph Cosa - etc.

Good Luck
See you next year
Jude

Best of luck to a good skier
Tom Rose

Best of luck to Ted Case the boy the teenage girls really like.
Brasley "51"

to a Good Kid
Ed. Kelly

good Luck see you next year
Bob Wood

Good luck always Ted
Walt Burns "51"

Best Wishes
J. Carroll

Good Luck Ted
John Cuff

Best of Luck
to a future Grad!
Al Van Vleckhove
K Φ Σ

Good luck to a swell guy
Bill Foley

Good Luck
to a good kid
& a good worker
Fritz

Best of luck to a swell guy
Bill Fitzgerald '51

Best of luck
"51"
Your buddy
Dave Kenfield